

51

TIE BOOK

LEVEL BOOK

370

26

KEUFFEL & ESSER CO.
DRAWING MATERIALS
AND
SURVEYING INSTRUMENTS.

CHICAGO.

NEW YORK.
SAN FRANCISCO.

ST. LOUIS.

TABLES FOR EXCAVATIONS AND EMBANKMENTS.
DISTANCES FROM CENTER OF ROADWAY FOR CROSS-SECTIONING.
ROADWAY 18 FEET WIDE. SIDE SLOPES 1 TO 1.
FOR SINGLE TRACK EXCAVATION.

Copyright, 1895, by Keuffel & Esser Co.

	0	.1	.2	.3	.4	.5	.6	.7	.8	.9	
0	9.0	9.1	9.2	9.3	9.4	9.5	9.6	9.7	9.8	9.9	0
1	10.0	10.1	10.2	10.3	10.4	10.5	10.6	10.7	10.8	10.9	1
2	11.0	11.1	11.2	11.3	11.4	11.5	11.6	11.7	11.8	11.9	2
3	12.0	12.1	12.2	12.3	12.4	12.5	12.6	12.7	12.8	12.9	3
4	13.0	13.1	13.2	13.3	13.4	13.5	13.6	13.7	13.8	13.9	4
5	14.0	14.1	14.2	14.3	14.4	14.5	14.6	14.7	14.8	14.9	5
6	15.0	15.1	15.2	15.3	15.4	15.5	15.6	15.7	15.8	15.9	6
7	16.0	16.1	16.2	16.3	16.4	16.5	16.6	16.7	16.8	16.9	7
8	17.0	17.1	17.2	17.3	17.4	17.5	17.6	17.7	17.8	17.9	8
9	18.0	18.1	18.2	18.3	18.4	18.5	18.6	18.7	18.8	18.9	9
10	19.0	19.1	19.2	19.3	19.4	19.5	19.6	19.7	19.8	19.9	10
11	20.0	20.1	20.2	20.3	20.4	20.5	20.6	20.7	20.8	20.9	11
12	21.0	21.1	21.2	21.3	21.4	21.5	21.6	21.7	21.8	21.9	12
13	22.0	22.1	22.2	22.3	22.4	22.5	22.6	22.7	22.8	22.9	13
14	23.0	23.1	23.2	23.3	23.4	23.5	23.6	23.7	23.8	23.9	14
15	24.0	24.1	24.2	24.3	24.4	24.5	24.6	24.7	24.8	24.9	15
16	25.0	25.1	25.2	25.3	25.4	25.5	25.6	25.7	25.8	25.9	16
17	26.0	26.1	26.2	26.3	26.4	26.5	26.6	26.7	26.8	26.9	17
18	27.0	27.1	27.2	27.3	27.4	27.5	27.6	27.7	27.8	27.9	18
19	28.0	28.1	28.2	28.3	28.4	28.5	28.6	28.7	28.8	28.9	19
20	29.0	29.1	29.2	29.3	29.4	29.5	29.6	29.7	29.8	29.9	20
21	30.0	30.1	30.2	30.3	30.4	30.5	30.6	30.7	30.8	30.9	21
22	31.0	31.1	31.2	31.3	31.4	31.5	31.6	31.7	31.8	31.9	22
23	32.0	32.1	32.2	32.3	32.4	32.5	32.6	32.7	32.8	32.9	23
24	33.0	33.1	33.2	33.3	33.4	33.5	33.6	33.7	33.8	33.9	24
25	34.0	34.1	34.2	34.3	34.4	34.5	34.6	34.7	34.8	34.9	25
26	35.0	35.1	35.2	35.3	35.4	35.5	35.6	35.7	35.8	35.9	26
27	36.0	36.1	36.2	36.3	36.4	36.5	36.6	36.7	36.8	36.9	27
28	37.0	37.1	37.2	37.3	37.4	37.5	37.6	37.7	37.8	37.9	28
29	38.0	38.1	38.2	38.3	38.4	38.5	38.6	38.7	38.8	38.9	29
30	39.0	39.1	39.2	39.3	39.4	39.5	39.6	39.7	39.8	39.9	30
31	40.0	40.1	40.2	40.3	40.4	40.5	40.6	40.7	40.8	40.9	31
32	41.0	41.1	41.2	41.3	41.4	41.5	41.6	41.7	41.8	41.9	32
33	42.0	42.1	42.2	42.3	42.4	42.5	42.6	42.7	42.8	42.9	33
34	43.0	43.1	43.2	43.3	43.4	43.5	43.6	43.7	43.8	43.9	34
35	44.0	44.1	44.2	44.3	44.4	44.5	44.6	44.7	44.8	44.9	35
36	45.0	45.1	45.2	45.3	45.4	45.5	45.6	45.7	45.8	45.9	36

Calculated by Julien A. Hall, M. Am. Soc. C. E.

Please return to
~~Stewart & Smith~~
E. T. STEWART

71

Name	Year	Survey	Appl.	Page
AMBER		2306	217	12
AMERICAN BOY		2311	23A	20
ANNIE		2312	258	61
ARIZONA		2313	25A	53

BELLE		2311	23A	20
BALTIMORE		2329	256	59
BIRD		2312	258	61
BOWERY GIRL		2315	259	63
BUNK		2322	262	67

Name. Survey App'g. Page

GRANGER	2299	231	1A
GLINTON	2320	2A2	32
CONTACT	2326	2AA	3A
CALIFORNIA	2313	25A	53
COP. QUEEN	231A	255	55
CASTLE HILL	2330	26B	73
COP. KING	23A3	261	65

□

EVEN NP 2335 250 A7

EASTERN STAR 2320 233 18

FRACTION 2331 226 A1

6

GARRETT. 2300 216 10.

GEN. 230A 235 2A.

H. S. FRACTION. 2316 2A.5 38

HAPPY JACK 2377 270 77

I.

J

KEARSARGE 23A1 251 29

7

MINERAL APPLICATION NO. 216.
United States Land Office, Phoenix, Arizona, November 5, 1906. Notice is hereby given that E. A. Wayne of Globe, Arizona, as attorney in fact for Globe-Boston Copper Mining company, a corporation, has made application for patent to the Garrett and Winchell lode mining claims, Survey No. 2300, situated in the Globe mining district, Gila county, Arizona, in Sec. 13, Tp. 1 N., R. 15 E., G. & S. R. B. & M., described as follows: **GARRETT:** Beginning at Cor. No. 1, whence the N. E. Cor. of Sec. 13, Tp. 1 N., R. 15 E., G. & S. R. B. & M., bears N. 44 degrees, 39 minutes E. 1582.4 ft.; thence S. 58 degrees, 18 minutes W. 498.1 ft. to Cor. No. 2; thence S. 46 degrees, 25 minutes W. 956.3 ft. to Cor. No. 3; thence N. 51 degrees 36 minutes W. 325.9 ft. to Cor. No. 4; thence N. 39 degrees 36 minutes E. 1416.1 ft. to Cor. No. 5; thence S. 51 degrees 36 minutes E. 598.3 ft. to Cor. No. 1, the place of beginning. **WINCHELL:** Beginning at Cor. No. 1, whence the N. E. Cor. of Sec. 13, Tp. 1 N., R. 15 E., G. & S. R. B. & M., bears N. 47 degrees 54 minutes E. 2070.2 ft.; thence S. 51 degrees 41 minutes E. 596.2 ft. to Cor. No. 2; thence S. 46 degrees 3 minutes W. 1000.8 ft. to Cor. No. 3; thence N. 51 degrees 41 minutes W. 600 ft. to Cor. No. 4; thence N. 42 degrees 15 minutes E. 45.5 ft. to Cor. No. 5; thence N. 46 degrees 25 minutes E. 956.3 ft. to Cor. No. 1, the place of beginning. Location notices are recorded as follows: Garrett, book 9, page 123; Garrett amended, book 8, page 364; Winchell, book 6, page 252; Winchell amended, book 8, page 361, Records of Mines, Gila county. Adjoining claims are Eastern Star on the northwest, Rooster, Hechtman and Gill on the northeast, Rooster and Bed Rock on the southeast, and Amber and Satisfaction on the southwest. Milton R. Moore, Register.

First publication December 9, 1906.

12.

MINERAL APPLICATION NO. 217.
United States Land Office, Phoenix,
Arizona, November 5, 1906. Notice is
hereby given that E. A. Wayne of
Globe, Arizona, as attorney in fact for
Globe-Boston Copper Mining company,
a corporation, has made application for
patent to the Satisfaction and Amber
lode mining claims, Survey No. 2306,
situated in the Globe mining district,
Gila county, Arizona, in Sec. 13, Tp. 1
N., R. 15 E., G. & S. R. B. & M., de-
scribed as follows: **SATISFACTION**
Beginning at Cor. No. 1, whence the W.
 $\frac{1}{4}$ Cor. of Sec. 13, Tp. 1 N., R. 15 E.,
G. & S. R. B. & M., bears N. 83 degrees
17 minutes W. 1560.8 ft.; thence N. 43
degrees 26 minutes E. 1454.9 ft. to Cor.
No. 2; thence S. 51 degrees 31 minutes
E. 597.5 ft. to Cor. No. 3; thence S. 42
degrees 15 minutes W. 45.5 ft. to Cor.
No. 4; thence S. 43 degrees 24 minutes
W. 1410.47 ft. to Cor. No. 5; thence N.
51 degrees 31 minutes W. 600 ft. to Cor.
No. 1, the place of beginning; conflict
with Garrett claim, Survey No. 2300,
containing .0019 acre and conflict with
Eastern Star claim, unsurveyed, con-
taining .0016 acre, are excluded.

13.

AM.
BER: beginning at Cor. No. 1, whence
the S. $\frac{1}{4}$ Cor. of Sec. 13, Tp. 1 N., R.
15 E., G. & S. R. B. & M., bears S. 4
degrees 13 minutes E. 1725.9 ft.; thence
N. 51 degrees 41 minutes W. 533 ft. to
Cor. No. 2; thence N. 43 degrees 24
minutes E. 1410.47 ft. to Cor. No. 3;
thence S. 51 degrees 41 minutes E. 600
ft. to Cor. No. 4; thence S. 46 degrees
10 minutes W. 325.4 ft. to Cor. No. 5;
thence S. 46 degrees 8 minutes W.
1091.5 ft. to Cor. No. 1, the place of
beginning. Location notices are record-
ed as follows: Satisfaction, book 3,
page 597; Satisfaction amended, book
3, page 363; Amber, book 3, page 592;
Amber amended, book 8, page 362. Rec-
ords of Mines, Gila county. Adjoin-
ing claims are Eastern Star, Garrett
and Winchell on the northeast; Bed
Rock and Triangle on the southeast;
American Boy, Belle and Skallo &
Moody on the southwest, and Pinal on
the northwest. Milton R. Moore, Reg-
ister.

First publication December 2, 1906.

United States Land Office, Phoenix, Arizona, February 19, 1907. Notice is hereby given that E. A. Wayne, as attorney in fact for the Globe-Boston Copper Mining Company, has made application for patent to the Stallo & Moody, Red Cloud and Crancer lode mining claims, Survey No. 2299, situated in the Globe Mining District, Gila County, in Sections 13 and 14, Tp. 1 N., R. 15 E., G. & S. R. B. & M., described as follows: Stallo & Moody—Beginning at Cor. No. 1, whence the W. $\frac{1}{4}$ Cor. of Sec. 13, Tp. 1 N., R. 15 E., G. & S. R. B. & M., bears N. 1 deg. 22 min. W. 586 feet; thence N. 67 deg. 48 min. E. 280.3 feet to Cor. No. 2; thence N. 51 deg. 27 min. E. 1019.1 feet to Cor. No. 3; thence S. 54 deg. 48 min. E. 586.3 feet to Cor. No. 4; thence S. 52 deg. 58 min. W. 1275.5 feet to Cor. No. 5; thence N. 54 deg. 48 min. W. 632.2 feet to Cor. No. 1, the place of beginning. Conflict with Aztec claim, Survey No. 820, containing .025 acre, and conflict with Pinal claim, Survey No. 819, containing .034 acre, are excluded. Red Cloud—Beginning at Cor. No. 1, whence the W. $\frac{1}{4}$ Cor. of Sec. 13, Tp. 1 N., R. 15 E., G. & S. R. B. & M., bears N. 17 deg. 56 min. E. 493 feet; thence S. 54 deg. 48 min. E. 626.26 feet to Cor. No. 2; thence S. 51 deg. 51 min. W. 1500 feet to Cor. No. 3; thence N. 54 deg. 48 min. W. 626.26 feet to Cor. No. 4; thence N. 51 deg. 51 min. E. 1500 feet to Cor. No. 1, the place of beginning. Crancer—Beginning at Cor. No. 1, whence the S. E. Cor. of Sec. 14, Tp. 1 N., R. 15 E., G. & S. R. B. & M., bears S. 47 deg. 25 min. E. 916.6 feet; thence N. 30 deg. 22 min. W. 266.5 feet to Cor. No. 2; thence N. 51 deg. 51 min. E. 1262.5 feet to Cor. No. 3; thence S. 30 deg. 22 min. E. 160 feet to Cor. No. 4; thence S. 47 deg. 8 min. W. 1281.6 feet to Cor. No. 1, the place of beginning.

Conflict with Aztec claim, Survey No. 820, containing 2.298 acres, is excluded. Location notices are recorded in Records of Mines, County Recorder's office, Gila County, as follows: Stallo & Moody, original, Book 2, page 197, amended, Book 5, page 322, amended, Book 8, page 369; Red Cloud, original, Book 5, page 87, amended, Book 5, page 323, amended, Book 8, page 357; Crancer, original, Book 5, page 650.

amended, Book 8, page 369. Adjoining and conflicting claims, as shown by the plat of survey are Ruth, Giant Cactus and Bryan on the northwest; Pinal and Satisfaction on the northeast; Satisfaction, Bell, Aztec and Populist on the southeast; and unsurveyed claims on the southwest. MILTON R. MOORE, Register.
First publication February 22, 1907.

MINERAL APPLICATION No. 232.
United States Land Office, Phoenix,
Arizona, February 19, 1907. Notice is
hereby given that E. A. Wayne, of
Globe, Arizona, as attorney in fact for
the Globe-Boston Copper Mining Com-
pany, has made application for patent
to the Rooster lode mining claim, Sur-
vey No. 2302, situated in the Globe Min-
ing District, Gila County, in Sec. 13,
Tp. 1 N., R. 15 E., G. & S. R. B. & M.,
described as follows: Beginning at Cor.
No. 1, whence the N. E. Cor. of Sec. 13,
Tp. 1 N., R. 15 E., G. & S. R. B. & M.,
bears N. 23 deg. 40 min. E. 646.7 feet;
thence S. 51 deg. 41 min. E. 576.2 feet
to Cor. No. 2; thence S. 57 deg. 15 min.
W. 1315.9 feet to Cor. No. 3; thence S.
58 deg. 16 min. W. 181.3 feet to Cor.
No. 4; thence N. 51 deg. 41 min. W.
596.2 feet to Cor. No. 5; thence N. 58
deg. 18 min. E. 498.1 feet to Cor. No.
6; thence N. 57 deg. 58 min. E. 1005.7
feet to Cor. No. 1, the place of begin-
ning. Conflict with the Search Me un-
surveyed lode mining claim containing
.370 acre, is excluded. Location notices
are recorded in Records of Mines.
County Recorder's office, Gila County,
as follows: Original, Book 3, page 592,
amended, Book 8, page 362. Adjoining
and conflicting claims, as shown by the
plat of survey, are Garrett and Gill
on the northwest; Big Johnnie, Search
Me and an unknown claim on the north-
east; Search Me, Bowery Girl and Bed
Rock on the southeast; Winchell on the
southwest. MILTON R. MOORE, Reg-
ister.

First publication February 23, 1907.
175

MINERAL APPLICATION No. 233
 United States Land Office, Phoenix,
 Arizona, February 19, 1907. Notice is
 hereby given that E. A. Wayne, of
 Globe, Arizona, as attorney in fact for
 the Globe-Boston Copper Mining Com-
 pany, has made application for patent
 to the Silver Star and Eastern Star lode
 mining claims, Survey No. 2324, situ-
 ated in the Globe Mining District, Gila
 County, in Sec. 13, Tp. 1 N., R. 15 E.,
 G. & S. R. B. & M., described as fol-
 lows: Silver Star—Beginning at Cor.
 No. 1, whence the N. E. Cor. of Sec.
 13, Tp. 1 N., R. 15 E., G. & S. R. B. &
 M., bears N. 78 deg. 42 min. E. 2060.4
 feet; thence S. 40 deg. 4 min. W. 1416.3
 feet to Cor. No. 2; thence N. 51 deg.
 26 min. W. 600 feet to Cor. No. 3;
 thence N. 40 deg. 4 min. E. 1416.3 feet
 to Cor. No. 4; thence S. 51 deg. 26 min.
 E. 600 feet to Cor. No. 1, the place of
 beginning. Conflict with the Pinal lode
 claim, Survey No. 819, containing .136
 acre, is excluded. Eastern Star—Begin-
 ning at Cor. No. 1, whence the N. E.
 Cor. of Sec. 13, Tp. 1 N., R. 15 E., G.
 & S. R. B. & M., bears N. 64 deg. 30
 min. E. 1751.7 feet; thence S. 39 deg.
 36 min. W. 1416.1 feet to Cor. No. 2;
 thence N. 51 deg. 26 min. W. 573.3 feet
 to Cor. No. 3; thence N. 40 deg. 4 min.
 E. 1416.3 feet to Cor. No. 4; thence S.
 51 deg. 26 min. E. 561.9 feet to Cor. No.
 1, the place of beginning. Conflict with
 the Pinal lode claim, survey No. 819,
 containing .238 acre, is excluded. Loca-
 tion notices are recorded in Records of
 Mines, County Recorder's office, Gila
 County, as follows: Silver Star, Book
 3, page 556, amended, Book 3, page
 557, amended, Book 8, page 361; East-
 ern Star, original, Book 3, page 556,
 amended, Book 8, page 365.

Adjoining
 and conflicting claims, as shown by the
 plat of survey, are unknown claim and
 the Hechtman and Gill on the northeast,
 Carrett on the southeast, Satisfaction,
 Pinal and Barney on the southwest, and
 an unknown claim on the northwest.
 MILTON R. MOORE, Register.
 First publication February 23, 1907.
 175

United States Land Office, Phoenix, February 26, 1907. Notice is hereby given that E. A. Wayne, of Globe, Arizona, as attorney in fact for Globe-Boston Copper Mining Company, has made application for patent to the Belle, American Boy, L. X. L., Cottonwood and Populist lode mining claims, Survey No. 2311, situated in the Globe Mining District, Gila County, Arizona, in Sections 13, 14, 23 and 24, Tp. 1 N., R. 15 E., G. & S. R. B. & M., and described as follows: **BELLE**—Beginning at Cor. No. 1, whence the W. $\frac{1}{4}$ Cor. of Sec. 13, Tp. 1 N., R. 15 E., G. & S. R. B. & M., bears N. 29 deg. 41 min. W. 1087.3 feet; thence N. 52 deg. 58 min. E. 1266.1 feet to Cor. No. 2; thence S. 51 deg. 31 min. E. 600 feet to Cor. No. 3; thence S. 53 deg. 3 min. W. 1266.2 feet to Cor. No. 4; thence N. 51 deg. 31 min. W. 597.5 feet to Cor. No. 1, the place of beginning. Conflict with the Aztec lode claim, Survey No. 820, containing .108 acre, excluded. **AMERICAN BOY**—Beginning at Cor. No. 1, whence the S. W. Cor. of Sec. 13, Tp. 1 N., R. 15 E., G. & S. R. B. & M., bears S. 36 deg. 33 min. W. 1484 feet; thence N. 53 deg. 3 min. E. 1429.5 feet to Cor. No. 2; thence S. 51 deg. 41 min. E. 599 feet to Cor. No. 3; thence S. 53 deg. 3 min. W. 1429.5 feet to Cor. No. 4; thence N. 51 deg. 41 min. W. 599 feet to Cor. No. 1, the place of beginning. Conflict with Triangle lode claim, Survey No. 1656, containing .339 acre, excluded. **L. X. L.**—Beginning at Cor. No. 1, whence the N. W. Cor. of Sec. 24, Tp. 1 N., R. 15 E., G. & S. R. B. & M., bears N. 88 deg. 21 min. W. 297.6 feet; thence N. 48 deg. 33 min. W. 600 feet to Cor. No. 2; thence N. 41 deg. 30 min. E. 1463.3 feet to Cor. No. 3; thence S. 48 deg. 33 min. E. 591.2

feet to Cor. No. 4; thence S. 41 deg. 9 min. W. 1463.3 feet to Cor. No. 1, the place of beginning. **COTTONWOOD**—Beginning at Cor. No. 1, whence the N. W. Cor. of Sec. 24, Tp. 1 N., R. 15 E., G. & S. R. B. & M., bears N. 88 deg. 21 min. W. 297.6 feet; thence S. 50 deg. 29 min. W. 1441 feet to Cor. No. 2; thence N. 48 deg. 33 min. W. 600 feet to Cor. No. 3; thence N. 50 deg. 19 min. E. 1441 feet to Cor. No. 4; thence S. 48 deg. 33 min. E. 600 feet to Cor. No. 1, the place of beginning. **POPULIST**—Beginning at Cor. No. 1, whence the S. E. Cor. of Sec. 14, Tp. 1 N., R. 15 E., G. & S. R. B. & M., bears S. 21 deg. 24 min. E. 417.4 feet; thence S. 50 deg. 19 min. W. 1441 feet to Cor. No. 2; thence N. 66 deg. 6 min. W. 697.1 feet to Cor. No. 3; thence N. 54 deg. 38 min. E. 1500 feet to Cor. No. 4; thence S. 66 deg. 6 min. E. 571.7 feet to

Cor. No. 1, the place of beginning. Location notices are recorded in Records of Mines, except as otherwise stated, County Recorder's office, Gila County, as follows: Belle—original, Book 3, page 448, amended, book 8, page 367; American Boy—Book 3, page 561, amended, Book 8, page 364; L. X. L.—original, Book 7, Records of Globe Mining District, page 149, amended, Book 8, page 366; Cottonwood—original, Book 3, page 504, amended, Book 8, page 355, amended, Book 8, page 366; Populist—original, Book 4, page 372, amended, book 8, page 367. Adjoining and conflicting claims are Crancer, Aztec and Stallo & Moody on the northwest; Pinal, Satisfaction, Amber and Triangle on the northeast; Triangle, Tip Top, Osceola, Darius and Copper King on the southeast; and Caton on the southwest. MILTON R. MOORE, Register.

First publication March 12, 1907.

MINERAL APPLICATION No. 235.

United States Land Office, Phoenix, Arizona, March 9, 1907. Notice is hereby given that E. A. Wayne, of Globe, Arizona, as attorney in fact for Globe Consolidated Copper Company, has made application for patent to the GEM lode, Survey No. 2304, situated in the Globe Mining District, Gila County, Arizona, Sec. 13, Twp. 1 N., R. 15 E., G. & S. R. B. & M., and described as follows: Beginning at Cor. No. 1, whence the E. $\frac{1}{4}$ Cor. of Sec. 13, Tp. 1 N., R. 15 E., G. & S. R. B. & M. bears N. 36 deg. 4 min. E. 1002.2 feet; thence S. 40 deg. 50 min. E. 211.6 feet to Cor. No. 2; thence S. 36 deg. 20 min. E. 277.62 feet to Cor. No. 3; thence S. 77 deg. 42 min. W. 30.68 feet to Cor. No. 4; thence S. 51 deg. 43 min. W. 1312.5 feet to Cor. No. 5; thence N. 40 deg. 50 min. W. 566.5 feet to Cor. No. 6; thence N. 62 deg. 25 min. E. 535.2 feet to Cor. No. 7; thence N. 51 deg. 6 min. E. 839.8 feet to Cor. No. 1, the place of begin-

ing. Conflict with the Lizzie lode claim, Survey No. 1109, containing .830 acre, is excluded. Location notices are recorded in Records of Mines, County Recorder's office, Gila County, as follows: Original, Book 3, page 502; amended, Book 8, page 212; amended, Book 8, page 350. Adjoining and conflicting claims are Future Copper and Pinal on the northwest; Annie, El Paso and Cochise on the northeast; Defiance, Victory and Lizzie on the southeast; and Lizzie on the southwest. MILTON R. MOORE, Register.

First publication March 12, 1907. 189

MINERAL APPLICATION No. 236.
United States Land Office, Phoenix,
Arizona, March 9, 1907. Notice is hereby
given that E. A. Wayne, of Globe, Ari-
zona, as attorney in fact for Globe Con-
solidated Copper Company, has made
application for patent to the OSCEOLA
lode, Survey No. 2323, situated in the
Globe Mining District, Gila County, Ari-
zona, in Sections 13 and 24, Twp. 1 N.,
R. 15 E., G. & S. R. B. & M., and de-
scribed as follows: Beginning at Cor.
No. 1, whence the N. W. Cor. of Sec.
24, Tp. 1 N., R. 15 E., G. & S. R. B. &
M., bears N. 88 deg. 21 min. W. 297.6
feet; thence N. 41 deg. 9 min. E. 1307.2
feet to Cor. No. 2; thence S. 51 deg.
41 min. E. 252 feet to Cor. No. 3; thence
S. 53 deg. 1 min. W. 377.8 feet to Cor.
No. 4; thence S. 46 deg. 22 min. W.
948.7 feet to Cor. No. 5; thence N. 51
deg. 41 min. W. 88.4 feet to Cor. No. 1,
the place of beginning. Location no-
tices are recorded in Records of Mines,
County Recorder's office, Gila County,
as follows: Original, Book 11, page 45;
amended, Book 8, page 365; amended,
Book 12, page 191; amended, Book 12,
page 438. Adjoining claims are I. X.
L. on the northwest; American Boy on
the northeast; Tip Top, Wild & Wooly
and Darius on the southeast; Cotton-
wood on the southwest. MILTON R.
MOORE, Register.

First publication March 12, 1907. 189

MINERAL APPLICATION No. 237.
 United States Land Office, Phoenix,
 Arizona, March 9, 1907. Notice is here-
 by given that S. F. Sullenberger, of
 Globe, Arizona, as attorney in fact for
 John J. Cramer, has made application
 for patent to the OHIO BOY No. 4 lode,
 Survey No. 2318, situated in the Globe
 Mining District, Gila County, Arizona,
 in Section Twenty-five (25), Township
 One (1) North, Range Fifteen (15)
 East, G. & S. R. B. & M., and described
 as follows: Beginning at Cor. No. 1,
 whence the N. $\frac{1}{4}$ Cor. of Sec. 25, Tp.
 1 N., R. 15 E., G. & S. R. B. & M.,
 bears N. 53 deg. 34 min. W. 88.76 feet,
 thence N. 86 deg. 54 min. E. 848.6 feet
 to Cor. No. 2; thence S. 1 min. E. 600
 feet to Cor. No. 3; thence S. 86 deg.
 54 min. W. 848.6 feet to Cor. No. 4;

thence N. 1 min. W. 600 feet to Cor.
 No. 1, the place of beginning: Loca-
 tion notices are recorded in Records of
 Mines, County Recorder's office, Gila
 County, as follows: Original, Book 9,
 page 172; amended, Book 10, page 514;
 amended, Book 8, page 346. Adjoining
 claims are Clinton on the northwest,
 Best Ever on the north, Lime Rock on
 the east, Ohio Boy No. 5 on the south
 and Lime Ledge and Pay Rock on the
 west. MILTON R. MOORE, Register.
 First publication March 12, 1907. 189

MINERAL APPLICATION No. 238.
United States Land Office, Phoenix,
Arizona, March 9, 1907. Notice is here-
by given that S. F. Sullenberger, of
Globe, Arizona, as attorney in fact for
John J. Cramer, has made application
for patent to the OHIO BOY lode, Sur-
vey No. 2328, situated in the
Globe Mining District, Gila County,
Arizona, in Sec. 25, Twp. 1° N., R.
15 E., G. & S. R. B. & M., and described
as follows: Beginning at Cor. No. 1,
whence the N. E. Cor. of Sec. 25, Tp.
1 N., R. 15 E., G. & S. R. B. & M.,
bears N. 71 deg. 40 min. E. 396.16 feet;
thence S. 11 deg. 49 min. E. 607.5 feet
to Cor. No. 2; thence S. 69 deg. 6 min.
W. 1499.5 feet to Cor. No. 3; thence
N. 11 deg. 49 min. W. 607.5 feet to Cor.
No. 4; thence N. 69 deg. 6 min. E.
1499.5 feet to Cor. No. 1, the place of
beginning. Location notices are rec-
orded in Records of Mines, County Rec-
order's office, Gil. county, as follows:
Original, Book 6, page 176; amended,
Book 12, page 202. Adjoining claims
are Lime Rock on the north; Ohio Boy
No. 2 on the east; Ohio Boy No. 3 on
the south; and Ohio Boy No. 5 on the
west. MILTON R. MOORE, Register.
First publication March 13, 1907. 190

MINERAL APPLICATION No. 242.
 United States Land Office, Phoenix,
 Arizona, April 2, 1907. Notice is here-
 by given that E. A. Wayne, of Globe,
 Arizona, as attorney in fact for Globe
 Consolidated Copper Company, has
 made application for patent to the
 Clinton lode mining claim, Survey No.
 2320, situated in the Globe Mining Dis-
 trict, Gila County, Arizona, in Sections
 24 and 25, Tp. 1 N., R. 15 E., G. & S.
 R. B. & M., described as follows: Be-
 ginning at Cor. No. 1, whence the N. $\frac{1}{4}$
 Cor. of Sec. 25, Tp. 1 N., R. 15 E., G.
 & S. R. B. & M., bears N. 53 deg. 34
 min. W. 88.76 feet; thence S. 84 deg.
 47 min. W. 1390.9 feet to Cor. No. 2;
 thence N. 00 deg. 1 min. W. 170.7 feet
 to Cor. No. 3; thence N. 84 deg. 47 min.
 E. 1390.9 feet to Cor. No. 4; thence S.
 00 deg. 1 min. E. 170.7 feet to Cor. No.
 1, the place of beginning. Conflict with
 Baltimore claim, Survey No. 2329, con-
 taining 2.038 acres, and conflict with
 the H. S. Fraction claim, survey No.
 2316, containing 1.217 acres, are ex-
 cluded. Location notices are recorded
 in Records of Mines, County Recorder's
 office, said Gila county, as follows:
 Original, Book 11, page 456; amended,
 Book 12, page 435. Adjoining and con-
 flicting claims are H. S. Fraction and
 Baltimore on the north; Baltimore and
 Best Ever on the east; Ohio Boy No. 4
 on the southeast; Pay Rock on the
 south; and Castle Hill and H. S. Fra-
 ction on the west. MILTON R. MOORE,
 Register.

First publication April 7, 1907. 213

MINERAL APPLICATION No. 243.
 United States Land Office, Phoenix,
 Arizona, April 2, 1907. Notice is here-
 by given that Joseph Faull, of Globe,
 Arizona, has made application for pat-
 ent to the Contact lode mining claim,
 Survey No. 2326, situated in the Globe
 Mining District, in Gila County, Ari-
 zona, in Sec. 24, Tp. 1 N., R. 15 E.,
 G. & S. R. B. & M., described as fol-
 lows: Beginning at Cor. No. 1, whence
 the S. $\frac{1}{4}$ Cor. of Sec. 24, Tp. 1 N., R.
 15 E., G. & S. R. B. & M., bears S. 13
 deg. 49 min. W. 1026.5 feet; thence N.
 22 deg. 17 min. W. 84.4 feet to Cor. No.
 2, thence N. 59 deg. 54 min. E. 1434.9
 feet to Cor. No. 3; thence S. 21 deg. 17
 min. E. 527 feet to Cor. No. 4; thence
 N. 83 deg. 17 min. W. 434 feet to Cor.
 No. 5; thence S. 69 deg. 46 min. W.
 1042.95 feet to Cor. No. 1, the place of
 beginning. Conflict with Vermont un-
 surveyed claim, containing .955 acre, is
 excluded. Location notices are record-
 in Records of Mines, County Record-
 er's office, said Gila County, as follows:
 Original, Book 6, page 104; amended,
 Book 12, page 205. Adjoining and con-
 ducting claims are Vermont and Dine
 on the north; Triangle and Cliff on the
 east; McGinty and Tiger on the south;
 and Vermont on the west. MILTON
 R. MOORE, Register.

First publication April 7, 1907. 213

MINERAL APPLICATION No. 244.
 United States Land Office, Phoenix,
 Arizona, April 2, 1907. Notice is here-
 by given that Joseph Faull, of Globe,
 Arizona, has made application for pat-
 ent to the Tiger lode mining claim, Sur-
 vey No. 2327, situated in Globe Mining
 District, Gila County, Arizona, in Sec.
 24, Tp. 1 N., R. 15 E., G. & S. R. B.
 & M., described as follows: Beginning
 at Cor. No. 1, whence the S. $\frac{1}{4}$ Cor. of
 Sec. 24, Tp. 1 N., R. 15 E., G. & S. R. B.
 & M., bears S. 5 deg. 41 min. E. 538.7
 feet; thence N. 11 deg. 40 min. W. 332.5
 feet to Cor. No. 2; thence N. 69 deg.
 46 min. E. 1433.1 feet to Cor. No. 3;
 thence S. 11 deg. 40 min. E. 583.4 feet
 to Cor. No. 4; thence S. 69 deg. 46 min.
 W. 523.34 feet to Cor. No. 5; thence S.
 85 deg. 39 min. W. 907.1 feet to Cor.
 No. 1, the place of beginning. Conflict
 with Vermont unsurveyed claim, con-
 taining .006 acre, and conflict with Mc-
 Ginty unsurveyed claim, containing .245
 acre, are excluded. Location notices are
 recorded in Records of Mines, County
 Recorder's office, said Gila County, as
 follows: Original, Book 6, page 105;
 amended, Book 12, page 199. Adjoin-
 ing and conflicting claims are Mule
 Shoe on the northwest; Fraction, Ver-
 mont and Contact on the north; Mc-
 Ginty on the east; McGinty, Maudie
 and Baltimore on the south; and Bal-
 timore and H. S. Fraction on the west.
 MILTON R. MOORE, Register.
 First publication April 7, 1907. 213

MINERAL APPLICATION No. 245.
United States Land Office, Phoenix,
Arizona, April 2, 1907. Notice is here-
by given that Tom Doyle, of Globe, Ari-
zona, has made application for patent to
the H. S. Fraction lode mining claim,
Survey No. 2316, situated in the Globe
Mining District, in Gila County, Ari-
zona, in Sections 24 and 25, Tp. 1 N.,
R. 15 E., G. & S. R. B. & M., described
as follows: Beginning at Cor. No. 1,
whence the S. $\frac{1}{4}$ Cor. of Sec. 24, Tp.
1 N., R. 15 E., G. & S. R. B. & M., bears
S. 00 deg. 30 min. E. 289.9 feet; thence
S. 70 deg. 27 min. W. 1495 feet to Cor.
No. 2; thence N. 11 deg. 40 min. W.
583.4 feet to Cor. No. 3; thence N. 70
deg. 27 min. E. 1495 feet to Cor. No.
4; thence S. 11 deg. 40 min. E. 583.4
feet to Cor. No. 1, the place of begin-
ning. Conflict with Baltimore claim,
Survey No. 2329, containing 5.358 acres,
and conflict with Castle Hill unsur-
veyed claim, containing .526 acre, are
excluded. Location notices are recorded
in Records of Mines, County Recorder's
office of said Gila County, as follows:
Original, Book 9, page 183; amended,
Book 8, page 348. Adjoining and con-
flicting claims are Mule Shoe on the
north; Fraction on the northeast; Tiger
and Baltimore on the east; Baltimore,
Clinton and Castle Hill on the south;
and Castle Hill on the west. MILTON
R. MOORE, Register.

First publication April 7, 1907. 213

✓ MINERAL APPLICATION No. 246.
United States Land Office, Phoenix,
Arizona, April 2, 1907. Notice is here-
by given that Tom Doyle, of Globe,
Arizona, has made application for pat-
ent to the Fraction lode mining claim,
Survey No. 2331, situated in Globe Min-
ing District, Gila County, Arizona, in
Sec. 24, Tp. 1 N., R. 15 E., G. & S. R.
B. & M., described as follows: Begin-
ning at Cor. No. 1, whence the S. $\frac{1}{4}$
Cor. of Sec. 24, Tp. 1 N., R. 15 E., G.
& S. R. B. & M., bears S. 7 deg. 59 min.
E. 870.3 feet; thence N. 30 deg. 52 min.
W. 607.2 feet to Cor. No. 2; thence N.
69 deg. 6 min. E. 344.6 feet to Cor. No.
3; thence S. 30 deg. 52 min. E. 612 feet
to Cor. No. 4; thence S. 69 deg. 46 min.
W. 345.4 feet to Cor. No. 1, the place
of beginning. Conflict with Mule Shoe
claim, Survey No. 2334, containing 1.391
acres, is excluded. Location notices are
recorded in Records of Mines, County
Recorder's office, said Gila County, as
follows: Original, Book 9, page 119;
amended, Book 12, page 206. Adjoining
and conflicting claims are Even Up, on
the north; Joker and Vermont on the
east; Tiger on the south; H. S. Frac-
tion on the southwest and Mule Shoe on
the west. MILTON R. MOORE, Reg-
ister.

First publication April 7, 1907. 213

MINERAL APPLICATION No. 247.
United States Land Office, Phoenix,
Arizona, April 2, 1907. Notice is here-
by given that Tom Doyle, of Globe,
Arizona, for himself and his co-owner,
Anton Trojanovich, has made applica-
tion for patent to the Pay Rock lode
mining claim, Survey No. 2333, situated
in the Globe Mining District, Gila
County, Arizona, in Sec. 25, Tp. 1 N.,
R. 15 E., G. & S. R. B. & M., described
as follows: Beginning at Cor. No. 1,
whence the N. $\frac{1}{4}$ Cor. of Sec. 25, Tp. 1
N., R. 15 E., G. & S. R. B. & M., bears
N. 53 deg. 34 min. W. 88.76 feet; thence
S. 00 deg. 1 min. E. 480 feet to Cor. No.
2; thence N. 89 deg. 36 min. W. 1385.2
feet to Cor. No. 3; thence N. 00 deg.
1 min. W. 344 feet to Cor. No. 4; thence
N. 84 deg. 47 min. E. 1390.9 feet to Cor.
No. 1, the place of beginning. Location
notices are recorded in Records of
Mines, County Recorder's office, said
Gila County, as follows: Original, Book
9, page 291; amended, Book 12, page
203. Adjoining claims are Clinton on
the north; Best Ever on the northeast;
Ohio Boy No. 4 on the east; Lime Ledge
on the south; and Castle Hill on the
west. MILTON R. MOORE, Register.
First publication April 7, 1907. 213

✓ MINERAL APPLICATION No. 249.
United States Land Office, Phoenix,
Arizona, April 6, 1907. Notice is here-
by given that S. F. Sullenberger, of
Globe, Arizona, as attorney in fact for
John J. Cramer and Martha Ann Cra-
mer, has made application for patent to
the Ohio Boy No. 2 lode mining claim,
Survey No. 2317, situated in the Globe
Mining District, Gila County, Arizona,
in Section Twenty-four, Township One
North, Range Fifteen East, and Sec-
tion Twenty-five, unsurveyed Township
One North, Range Sixteen East, G. &
S. R. B. & M., described as follows:
Beginning at Cor. No. 1, whence the S.
E. Cor. of Sec. 24, Tp. 1 N., R. 15 E.,
G. & S. R. B. & M., bears S. 18 deg.
15 min. W. 411.5 feet; thence S. 11 deg.
49 min. E. 1500 feet to Cor. No. 2;
thence S. 69 deg. 2 min. W. 607.5 feet
to Cor. No. 3; thence N. 11 deg. 49 min.
W. 1500 feet to Cor. No. 4; thence N.
69 deg. 2 min. E. 607.5 feet to Cor. No.
1, the place of beginning. Location no-
tices are recorded in Records of Mines,
County Recorder's office, said Gila
County, as follows: Original, Book 5,
page 360; amended, Book 10, page 513;
amended, Book 8, page 342. Adjoining
claims are Surplus on the north; Leila
on the east; an unknown claim on the
southeast; and Ohio Boy No. 3, Ohio
Boy and Lime Rock on the west. MIL-
TON R. MOORE, Register.

First publication April 9, 1907. 214

MINERAL APPLICATION No. 250.

United States Land Office, Phoenix, Arizona, April 6, 1907. Notice is hereby given that Tom Doyle, of Globe, Arizona, has made application for patent to the Even Up lode mining claim, Survey No. 2335, situated in Globe Mining District, Gila County, Arizona, in Sec. 24, Tp. 1 N., R. 15 E., G. & S. B. B. & M., described as follows: Beginning at Cor. No. 1, whence the S. $\frac{1}{4}$ Cor. of Sec. 24, Tp. 1 N., R. 15 E., G. & S. R. B. & M., bears S. 4 deg. 12 min. E. 1510.8 feet; thence S. 69 deg. 6 min. W. 1441.8 feet to Cor. No. 2; thence N. 22 deg. 48 min. W. 168 feet to Cor. No. 3; thence N. 55 deg. 9 min. E. 61 feet to Cor. No. 4; thence N. 52 deg. 24 min. E. 1427.8 feet to Cor. No. 5; thence S. 22 deg. 48 min. E. 593.7 feet to Cor. No. 1, the place of beginning. Conflict with Gladiator claim, Survey No. 1108, containing .076 acre, is excluded. Location notices are recorded in Records of Mines, County Recorder's office, said Gila County, as follows:

Original, Book 4, page 305; amended, Book 12, page 194. Adjoining and conflicting claims are Hypatia, Alice and Gladiator on the northwest; Gladiator and Joker on the northeast; Fraction, Mule Shoe and Copper Road on the southeast and Copper Road on the southwest. MILTON R. MOORE, Register.

First publication April 10, 1907. 215

MINERAL APPLICATION No. 251.
United States Land Office, Phoenix,
Arizona, April 6, 1907. Notice is here-
by given that Charles T. Martin, of
Globe, Arizona, for himself and his co-
owners, David S. Heron and H. C.
Hitchcock, has made application for
patent to the Surplus, Kearsarge and
Monadnock lode mining claims, Survey
No. 2341, situated in the Globe Mining
District, Gila County, Arizona, in Sec.
24, Tp. 1 N., R. 15 E., and Sec. 19,
unsurveyed Tp. 1 N., R. 16 E., G. &
S. R. B. & M., described as follows:
Surplus—Beginning at Cor. No. 1,
whence the S. E. Cor. of Sec. 24, Tp.
1 N., R. 15 E., G. & S. R. B. & M., bears
S. 68 deg. 25 min. E. 471.5 feet; thence
N. 11 deg. 40 min. W. 230 feet to Cor.
No. 2; thence N. 65 deg. 18 min. E. 841.4
feet to Cor. No. 3; thence N. 62 deg.
34 min. E. 685.3 feet to Cor. No. 4;
thence S. 11 deg. 40 min. E. 363.4 feet
to Cor. No. 5; thence S. 69 deg. 2 min.
W. 1498.5 feet to Cor. No. 1, the place
of beginning. Conflict with Maudie
unsurveyed lode claim, containing .059
acre, is excluded. Kearsarge—Begin-
ning at Cor. No. 1, whence the S. E.
Cor. of Sec. 24, Tp. 1 N., R. 15 E., G.
& S. R. B. & M., bears S. 46 deg. 20
min. E. 607.7 feet; thence N. 5 deg. 56
min. W. 611.7 feet to Cor. No. 2; thence
N. 65 deg. 10 min. E. 791.9 feet to Cor.
No. 3; thence S. 5 deg. 56 min. E. 613.3
feet to Cor. No. 4; thence S. 65 deg.
16 min. W. 791.7 feet to Cor. No. 1, the
place of beginning. Conflict with Mau-
die unsurveyed lode claim, containing
.289 acre, and conflict with McGinty
unsurveyed lode claim, containing .407
acre, are excluded. Monadnock—Begin-
ning at Cor. No. 1, whence the S. E.
Cor. of Sec. 24, Tp. 1 N., R. 15 E., G.
& S. R. B. & M., bears S. 20 deg. 23
min. W. 801.3 feet; thence N. 5 deg.
56 min. W. 613.3 feet to Cor. No. 2;
thence N. 62 deg. 37 min. E. 1458.8 feet

Surplus—Original, Book 10, page 147;
amended, Book 8, page 352. The ad-
joining and conflicting claims are Mc-
Ginty, Possum Mine and Red Iron on
the north; Great Eastern on the east;
Leila and Ohio Boy No. 2 on the south;
and Lime Rock, Maudie and McGinty
on the west. MILTON R. MOORE,
Register.

First publication April 10, 1907. 215

to Cor. No. 3; thence S. 5 deg. 56 min.
E. 611.7 feet to Cor. No. 4; thence S.
32 deg. 34 min. W. 1459.4 feet to Cor.
No. 1, the place of beginning. Location
notices are recorded in Records of
Mines, County Recorder's office, Gila
County, as follows: Kearsarge—Orig-
inal, Book 7, page 617; amended, Book
12, page 228. Monadnock—Original,
Book 7, page 618; amended, Book 8,
page 359; amended, Book 12, page 227.

MINERAL APPLICATION No. 252.
United States Land Office, Phoenix,
Arizona, April 6, 1907. Notice is here-
by given that S. F. Sullenberger, of
Globe, Arizona, as attorney in fact for
John J. Cramer, has made application
for patent to the Ohio Boy No. 3 lode
mining claim, Survey No. 2342, situated
in the Globe Mining District, Gila
County, Arizona, in Sec. 25, Tp. 1 N.,
R. 15 E., G. & S. R. B. & M., described
as follows: Beginning at Cor. No. 1,
whence the N. E. Cor. of Sec. 25, Tp. 1
N., R. 15 E., G. & S. R. B. & M., bears
N. 19 deg 17 min. E. 762 feet; thence
S. 11 deg. 49 min. E. 588 feet to Cor.
No. 2; thence S. 68 deg. 20 min. W.
1502.7 feet to Cor. No. 3; thence N. 11
deg. 49 min. W. 607.7 feet to Cor. No.
4; thence N. 69 deg. 6 min. E. 1499.5
feet to Cor. No. 1, the place of begin-
ning. Conflict with the S. W. $\frac{1}{4}$ of the
N. E. $\frac{1}{4}$ of Sec. 25, Tp. 1 N., R. 15 E.,
G. & S. R. B. & M., containing 2.805
acres, is excluded. Location notices are
recorded in Records of Mines, County
Recorder's office, said Gila County, as
follows: Original, Book 7, page 64;
amended, Book 8, page 344; amended,
Book 12, page 226. Adjoining claims
are Ohio Boy on the north; Ohio Boy
No. 2 on the east; an unknown claim
on the south, and an unknown claim on
the west. MILTON R. MOORE, Reg-
ister.

First publication April 10. 1907. 215

MINERAL APPLICATION No. 254.
 United States Land Office, Phoenix,
 Arizona, April 19, 1907. Notice is here-
 by given that W. H. Butler, of Globe,
 Arizona, has made application for pat-
 ent to the Arizona, California and Mon-
 itor lode mining claims, Survey No.
 2313, situated in the Globe Mining Dis-
 trict, Gila County, Arizona, in Sec. 24,
 Tp. 1 N., R. 15 E., and Sec. 19, unsurveyed
 Tp. 1 N., R. 16 E., G. & S. R.
 B. & M., described as follows: Arizona
 —Beginning at Cor. No. 1, whence the
 E. $\frac{1}{4}$ Cor. of Sec. 24, Tp. 1 N., R. 15
 E., G. & S. R. B. & M., bears S. 30 deg.

33 min. W. 1006 feet; thence N. 23 deg.
 W. 591.8 feet to Cor. No. 2; thence N.
 86 deg. 6 min. E. 1500 feet to Cor. No.
 3; thence S. 23 deg. E. 570 feet to
 Cor. No. 4; thence S. 85 deg. 16 min. W.
 1501.5 feet to Cor. No. 1, the place of
 beginning. Conflict with Stonewall
 claim, survey No. 1123, containing .626
 acre, and conflict with Hog Eye claim,
 survey No. 1106, containing 1.267 acres,
 are excluded. California—Beginning at
 Cor. No. 1, whence the E. $\frac{1}{4}$ Cor. of
 Sec. 24, Tp. 1 N., R. 15 E., G. & S. R.
 B. & M., bears S. 30 deg. 33 min. W.
 1006 feet; thence N. 89 deg. 49 min. W.
 1498 feet to Cor. No. 2; thence N. 23
 deg. W. 591.4 feet to Cor. No. 3; thence
 S. 89 deg. 48 min. E. 1498 feet to Cor.
 No. 4; thence S. 23 deg. E. 591.8 feet to
 Cor. No. 1, the place of beginning.
 Conflict with Grey claim, survey No.
 307, containing .084 acre, and conflict
 with Centraylia claim, survey No. 1108,
 containing .202 acre, are excluded.
Monitor—Beginning at Cor. No. 1,
 whence the E. $\frac{1}{4}$ Cor. of Sec. 24, Tp.
 1 N., R. 15 E., G. & S. R. B. & M., bears
 S. 8 deg. 11 min. E. 877.1 feet; thence
 S. 46 deg. 58 min. W. 1370.6 feet to
 Cor. No. 2; thence N. 16 deg. 35 min.
 W. 590 feet to Cor. No. 3; thence N.
 46 deg. 58 min. E. 1370.6 feet to Cor.
 No. 4; thence S. 16 deg. 35 min. E. 590

—Original, Book 4, page 219; amended,
 Book 12, page 185. Adjoining and con-
 flicting claims are Grey, Belmont, Hog
 Eye and Upper Notch on the north;
 Stonewall and West Stonewall on the
 east; West Stonewall, Nevada, Anoka
 and Dime on the south; Lady Elgin,
 Centraylia, South Grey and Grey on the
 west. MILTON R. MOORE, Register.
 First publication April 24, 1907. 227

feet to Cor. No. 1, the place of begin-
 ning. Conflict with Centraylia claim,
 survey No. 1108, containing .171 acre,
 is excluded. Location notices are rec-
 orded in Records of Mines, County Rec-
 order's office, said Gila County, as fol-
 lows: Arizona—Original, Book 3, page
 407; amended, Book 12, page 183. Cal-
 ifornia—Original, Book 3, page 406;
 amended, Book 12, page 182. Monitor

MINERAL APPLICATION No. 255.

United States Land Office, Phoenix, Arizona, April 18, 1907. Notice is hereby given that Mrs. Lyman C. Woods, of Globe, Arizona, has made application for patent to the Copper Queen lode mining claim, Survey No. 2314, situated in the Globe Mining District, Gila County, Arizona, in Sections 23 and 24, Tp. 1 N., R. 15 E., G. & S. R. B. & M., described as follows: Beginning at Cor. No. 1, whence the E. $\frac{1}{4}$ Cor. of Sec. 23, Tp. 1 N., R. 15 E., G. & S. R. B. & M., bears N. 86 deg. 42 min. E. 484 feet; thence N. 42 deg. 2 min. W. 618.1 feet to Cor. No. 2; thence N. 32 deg. E. 1458.3 feet to Cor. No. 3; thence S. 42 deg. 2 min. E. 618.1 feet to Cor. No. 4; thence S. 32 deg. W. 1458.3 feet to Cor. No. 1, the place of beginning. Conflict with Copper King claim, containing .201 acre; conflict with Darius claim, containing .160 acre; conflict with Yellow Jacket claim, containing 1.104 acres; conflict with Maggie claim, containing .025 acre; and conflict with Budget millsite, containing .404 acre, are excluded. Location notices are recorded in Records of Mines, County Recorder's office, said Gila County, as follows: Original, Book 9, page 189; amended, Book 12, page 181. Adjoining and conflicting claims, as shown by the plat of survey, are Bunk and Copper King on the northwest; Copper King, Darius and Yellow Jacket on the northeast; Yellow Jacket, Silver Pocket, Maggie and Budget millsite on the southeast; and Budget millsite and Maurer placer on the southwest. MILTON R. MOORE, Register.

First publication April 24, 1907. 227

2
1
S
3
4
5
6
7
8
9
10
11
12
13
14
15
16
17
18
19
20
21
22
23
24
25
26
27
28
29
30
31
32
33
34
35
36
37
38
39
40
41
42
43
44
45
46
47
48
49
50
51
52
53
54
55
56
57
58
59
60
61
62
63
64
65
66
67
68
69
70
71
72
73
74
75
76
77
78
79
80
81
82
83
84
85
86
87
88
89
90
91
92
93
94
95
96
97
98
99
100

MINERAL APPLICATION No. 256.

3,
7;
1,
—
n-
pk
k
5,
—
d,
n-
ad
ri-
le
s-
he
t.
—
2.
x,
e-
of
or
on
de
ed
la
r,
ed
1,
1

United States Land Office, Phoenix, Arizona, April 19, 1907. Notice is hereby given that H. C. Bates, of Globe, Arizona, has made application for patent to the Baltimore lode mining claim, Survey No. 2329, situated in the Globe Mining District, Gila County, Arizona, in Sections 24 and 25, Tp. 1 N., R. 15 E., G. & S. R. B. & M., described as follows: Beginning at Cor. No. 1, whence the N. $\frac{1}{4}$ Cor. of Sec. 25, Tp. 1 N., R. 15 E., G. & S. R. B. & M., bears N. 80 deg. 46 min. E. 720.24 feet; thence N. 10 deg. 41 min. E. 641.2 feet to Cor. No. 2; thence N. 79 deg. 46 min. E. 1500 feet to Cor. No. 3; thence S. 10 deg. 41 min. W. 600.8 feet to Cor. No. 4; thence S. 78 deg. 19 min. W. 1514.2 feet to Cor. No. 1, the place of beginning. Conflict with Tiger lode claim, survey No. 2327, containing 2.640 acres, is excluded. Location notices are recorded in Records of Mines, County Recorder's office, said Gila County, as follows: Original, Book 6, page 110; amended, Book 12, page 201. Adjoining and conflicting claims are H. S. Fraction and Tiger on the north; Tiger and Maudie on the east; Best Ever on the south; and Clinton and H. S. Fraction on the west. MILTON R. MOORE, Register.

First publication April 24, 1907. 227

MINERAL APPLICATION No. 258.
United States Land Office, Phoenix,
Arizona, May 2, 1907. Notice is here-

by given that Lizzie House, of Globe, Arizona, for herself and her co-owner William Stevenson, has made application for patent to the Pinal, Annie, Wedge, Ninety-six and Bird lode mining claims, Survey No. 2312, situated in the Globe Mining District, Gila County, Arizona, in Sec. 13, Tp. 1 N., R. 15 E., and Sec. 18, unsurveyed Tp. 1 N., R. 16 E., G. & S. R. B. & M., described as follows: PINAL—Beginning at Cor. No. 1, whence the E. $\frac{1}{4}$ Cor. of Sec. 13, Tp. 1 N., R. 15 E., G. & S. R. B. & M., bears N. 30 deg. 50 min. E. 750.5 feet; thence S. 51 deg. 6 min. W. 1103.7 feet to Cor. No. 2; thence N. 57 deg. 45 min. W. 604.5 feet to Cor. No. 3; thence N. 61 deg. 35 min. E. 541.5 feet to Cor. No. 4; thence N. 45 deg. 30 min. E. 588.5 feet to Cor. No. 5; thence S. 57 deg. 45 min. E. 559.97 feet to Cor. No. 1, the place of beginning. ANNIE—Beginning at Cor. No. 1, whence the E. $\frac{1}{4}$ Cor. of Sec. 13, Tp. 1 N., R. 15 E., G. & S. R. B. & M., bears S. 24 deg. 30 min. W. 351.2 feet; thence S. 30 deg. E. 600 feet to Cor. No. 2; thence S. 49 deg. 22 min. W. 1182.5 feet to Cor. No. 3; thence N. 40 deg. 50 min. W. 211.6 feet to Cor. No. 4; thence N. 30 deg. W. 384.8 feet to Cor. No. 5; thence N. 49 deg. 22 min. E. 1223 feet to Cor. No. 1, the place of beginning. WEDGE—Beginning at Cor. No. 1, whence the E. $\frac{1}{4}$ Cor. of Sec. 13, Tp. 1 N., R. 15 E., G. & S. R. B. & M., bears S. 24 deg. 30 min. W. 351.2 feet; thence S. 49 deg. 22 min. W. 1223 feet to Cor. No. 2; thence N. 30 deg. W. 600 feet to Cor. No. 3; thence N. 49 deg. 22 min. E. 1223 feet to Cor. No. 4; thence S. 30 deg. E. 600 feet to Cor. No. 1, the place of beginning. Conflict with McCoy claim, survey No. 1656, containing

8.038 acres, is excluded. NINETY-SIX—Beginning at Cor. No. 1, whence the E. $\frac{1}{4}$ Cor. of Sec. 13, Tp. 1 N., R. 15 E., G. & S. R. B. & M., bears S. 24 deg. 30 min. W. 351.2 feet; thence N. 30 deg. W. 600 feet to Cor. No. 2; thence N. 50 deg. 32 min. E. 1455.2 feet to Cor. No. 3; thence S. 30 deg. E. 603.4 feet to Cor. No. 4; thence S. 50 deg. 40 min. W. 1454.7 feet to Cor. No. 1, the place of beginning. Conflict with Search Me unsurveyed claim, containing 1.721 acres, is excluded. BIRD—Beginning at Cor. No. 1, whence the E. $\frac{1}{4}$ Cor. of Sec. 13, Tp. 1 N., R. 15 E., G. & S. R. B. & M., bears S. 24 deg. 30 min. W. 351.2 feet; thence N. 50 deg. 40 min. E. 1454.7 feet to Cor. No. 2; thence S. 30 deg. E. 600 feet to Cor. No. 3; thence S. 50 deg. 40 min. W. 1454.7 feet to Cor. No. 4; thence N. 30 deg. W. 600 feet to Cor. No. 1, the place of beginning. Location notices are recorded in Records of Mines, County Recorder's office, said Gila County, as follows: Pinal—Original, Book 7, page 164; amended, Book 12, page 158. Annie—Original, Book 4, page 57; amended, Book 12, page 161. Wedge—Original, Book 7, page 141; amended, Book 7, page 578; amended, Book 12, page 159. Ninety-Six—Original, Book 6, page 48; amended, Book 9, page 261; amended, Book 12, page 157. Bird—Original, Book 3, page 499; amended, Book 12, page 160. Adjoining and conflicting claims are Tip Top No. 2, McCoy, Bowery Girl and Search Me on the northwest; Search Me, High Hill and Anaconda on the northeast; Copper Age on the east; Fraction, El Paso, Cochise and Gem on the southeast; and Gem, Future Copper and Last Chance on the southwest. MILTON R. MOORE, Register.

First publication, May 5, 1907.

MINERAL APPLICATION No. 259.
 United States Land Office, Phoenix,
 Arizona, May 2, 1907. Notice is here-
 by given that Mrs. W. House, of Globe,
 Arizona, has made application for pat-
 ent to the Bowery Gila lode mining
 claim, survey No. 2315, situated in the
 Globe Mining District, Gila County,
 Arizona, in Sec. 13, Tp. 1 N., R. 15 E.,
 and Sec. 18, Tp. 1 N., R. 16 E., G. &
 S. R. B. & M., described as follows:
 Beginning at Cor. No. 1, whence the E.
 $\frac{1}{4}$ Cor. of Sec. 13, Tp. 1 N., R. 15 E.,
 G. & S. R. B. & M., bears S. 64 deg. 30
 min. E. 806.4 feet; thence N. 16 deg.
 22 min. W. 646.04 feet to Cor. No. 2;
 thence N. 57 deg. 15 min. E. 1137.5 feet
 to Cor. No. 3; thence S. 16 deg. 22 min.
 E. 483.8 feet to Cor. No. 4; thence S.
 50 deg. 32 min. W. 437.1 feet to Cor.
 No. 5; thence S. 49 deg. 22 min. W.
 755.72 feet to Cor. No. 1, the place of
 beginning. Conflict with Bed Rock
 claim, Survey No. 1656, containing
 1.027 acres, and conflict with McCoy
 claim, Survey No. 1656, containing
 1.321 acres, are excluded. Location no-
 tices are recorded in Records of Mines,
 County Recorder's office, Gila County,
 as follows: Original, Book 7, page 8;
 amended, Book 12, page 184; amended,
 Book 12, page 436. Adjoining and con-
 flicting claims are Rooster on the north-
 west; Search Me on the northeast;
 Ninety-Six, Wedge and McCoy on the
 southeast; and McCoy and Bed Rock on
 the southwest. MILTON R. MOORE,
 Register.

First publication May 17, 1907. 246

MINERAL APPLICATION No. 261.
 United States Land Office, Phoenix,
 Arizona, May 10, 1907. Notice is here-
 by given that Lyman C. Woods, of
 Globe, Arizona, for himself and his co-
 owners William J. O'Brine and Morris
 Klein, has made application for patent
 to the Copper King lode mining claim,
 Survey No. 2343, situated in the Globe
 Mining District, Gila County, Arizona,
 in Sec. 23, Tp. 1 N., R. 15 E., G. & S.
 R. B. & M., described as follows: Be-
 ginning at Cor. No. 1, whence the N.
 E. Cor. of Sec. 23, Tp. 1 N., R. 15 E.,
 G. & S. R. B. & M., bears N. 35 deg.
 5 min. E. 748.3 feet; thence S. 33 deg.
 36 min. E. 566.3 feet to Cor. No. 2;
 thence S. 59 deg. 46 min. W. 1374 feet
 to Cor. No. 3; thence N. 33 deg. 36 min.
 W. 566.3 feet to Cor. No. 4; thence N.
 59 deg. 46 min. E. 1374 feet to Cor. No.
 1, the place of beginning. Conflict with
 Cottonwood claim, Survey No. 2311, con-
 taining .479 acre, and conflict with
 Maurel homestead, containing 1.429
 acres, are excluded. Location notices
 are recorded in Records of Mines,
 County Recorder's office in said Gila
 County, as follows: Original, Book 6,
 page 283; amended, Book 8, page 359.
 Adjoining and conflicting claims are
 Canon and Cottonwood on the north-
 west; Darius and Copper Queen on the
 northeast; Copper Queen and Bunk on
 the southeast and Maurel homestead on
 the southwest. MILTON R. MOORE,
 Register.

First publication May 17, 1907. 246

MINERAL APPLICATION No. 262.
United States Land Office, Phoenix,
Arizona, May 10, 1907. Notice is here-
by given that E. A. Wayne, of Globe,
Arizona, as attorney in fact for Globe
Consolidated Copper Company, has
made application for patent to the Bunk
lode mining claim, Survey No. 2322,
situated in the Globe Mining District,
Gila County, Arizona, in Sec. 23, Tp. 1
N., R. 15 E., G. & S. R. B. & M., de-
scribed as follows: Beginning at Cor.
No. 1, whence the E. $\frac{1}{4}$ Cor. of Sec.
23, Tp. 1 N., R. 15 E., G. & S. R. B.
& M., bears S. 64 deg. 20 min. E. 995.3
feet; thence N. 42 deg. 2 min. W. 569.1
feet to Cor. No. 2; thence N. 59 deg.
46 min. E. 1174.5 feet to Cor. No. 3;
thence S. 42 deg. 2 min. E. 300 feet to
Cor. No. 4; thence S. 46 deg. 32 min.
W. 1150 feet to Cor. No. 1, the place of
beginning. Conflict with Copper Queen
claim, Survey No. 2314, containing
3.959 acres, is excluded. Location no-
tices are recorded in Records of Mines,
County Recorder's office, Gila County,
as follows: Original, Book 11, page 12;
amended, Book 12, page 434. Adjoining
and conflicting claims are Copper King
on the northwest; Copper Queen on the
southeast and Maurel placer on the
southwest. MILTON R. MOORE, Reg-
ister.

First publication May 17, 1907. 246

MINERAL APPLICATION No. 263.
United States Land Office, Phoenix,
Arizona, May 10, 1907. Notice is here-
by given that E. A. Wayne, of Globe,
Arizona, as attorney in fact for Globe
Consolidated Copper Company, has made
application for patent to the Trail lode
mining claim, Survey No. 2386, situated
in the Globe Mining District, Gila Coun-
ty, Arizona, in Sec. 25, Tp. 1 N., R. 15
E., G. & S. R. B. & M., described as fol-
lows: Beginning at Cor. No. 1, whence
the N. $\frac{1}{4}$ Cor. of Sec. 25, Tp. 1 N., R.
15 E., G. & S. R. B. & M., bears N. 33
deg. 23 min. W. 691.7 feet; thence S.
21 deg. 44 min. E. 369.9 feet to Cor. No.
2; thence S. 76 deg. 20 min. W. 1475.6
feet to Cor. No. 3; thence N. 21 deg. 44
min. W. 369.9 feet to Cor. No. 4; thence
N. 76 deg. 20 min. E. 1475.6 feet to Cor.
No. 1, the place of beginning. Conflict
with Lime Ledge claim, Survey No.
2272, containing 7.917 acres, and con-
flict with Ohio Boy No. 4 claim, Sur-
vey No. 2318, containing .223 acre, are
excluded. Location notices are recorded
in Records of Mines, County Recorder's
office, said Gila County, as follows:
Original, Book 12, page 130; amended,
Book 12, page 488; amended, Book 8,
page 426. Adjoining and conflicting
claims are Lime Ledge and Ohio Boy
No. 4 on the north; Ohio Boy No. 4
and Ohio Boy No. 5 on the east; Car-
bon Mine and Lime Ledge on the south
and Lime Ledge on the west. MILTON
R. MOORE, Register.

First publication May 17, 1907. 246

MINERAL APPLICATION No. 264.

United States Land Office, Phoenix, Arizona, May 10, 1907. Notice is hereby given that E. A. Wayne, of Globe, Arizona, as attorney in fact for Globe Consolidated Copper Company, has made application for patent to the Ohio Boy No. 5 lode mining claim, Survey No. 2387, situated in the Globe Mining District, Gila County, Arizona, in Sec. 25, Tp. 1 N., R. 15 E., G. & S. R. B. & M., described as follows: Beginning at Cor. No. 1, whence the N. $\frac{1}{4}$ Cor. of Sec. 25, Tp. 1 N., R. 15 E., G. & S. R. B. & M., bears N. 32 deg. 49 min. W. 725.5 feet; thence N. 89 deg. 42 min. E. 525.5 feet to Cor. No. 2; thence S. 00 deg. 1 min. E. 31.9 feet to Cor. No. 3; thence S. 69 deg. 6 min. W. 22 feet to Cor. No. 4; thence S. 11 deg. 49 min. E. 681.3 feet to Cor. No. 5; thence S. 89 deg. 42 min. W. 363.1 feet to Cor. No. 6; thence N. 21 deg. 44 min. W. 759.8 feet to Cor. No. 1, the place of beginning. Conflict with Ohio Boy No. 4 claim, Survey No. 2318, containing .152 acre, is excluded. Location notices are recorded in Records of Mines, County Recorder's office, said Gila county, as follows: Original, Book 11, page 458; amended, Book 8, page 323; amended, Book 8, page 426. Adjoining and conflicting claims are Ohio Boy No. 4 on the north; Lime Rock, Ohio Boy and Ohio Boy No. 3 on the east; unknown claims on the south; Carbon Mine, Trail and Ohio Boy No. 4 on the west. MILTON R. MOORE, Register.
First publication May 17, 1907. 246

MINERAL APPLICATION No. 268.
United States Land Office, Phoenix,
Arizona, May 28, 1907. Notice is here-
by given that Chas. T. Martin, of Globe,
Arizona, as attorney in fact for Bar-
ney Rice, has made application for pat-
ent to the Castle Hill lode mining claim,
survey No. 2330, situated in the Globe
Mining District, Gila County, Arizona,
in Sections 24 and 25, Tp. 1 N., R. 15
E., G. & S. R. B. & M., described as fol-
lows: Beginning at Cor. No. 1, whence
the S. W. Cor. of Sec. 24, Tp. 1 N., R.
15 E., G. & S. R. B. & M., bears S. 32
deg. 22 min. W. 775.4 feet; thence N.
54 deg. 12 min. E. 92.5 feet to Cor. No.
2; thence N. 81 deg. 3 min. E. 524.6
feet to Cor. No. 3; thence S. 11 deg. 40
min. E. 804.1 feet to Cor. No. 4; thence
N. 89 deg. 51 min. E. 140.4 feet to Cor.
No. 5; thence S. 00 deg. 1 min. E. 611.3
feet to Cor. No. 6; thence S. 81 deg. 3
min. W. 189.8 feet to Cor. No. 7; thence
N. 27 deg. 55 min. W. 824.5 feet to Cor.
No. 8; thence N. 29 deg. 41 min. W.
649.6 feet to Cor. No. 1, the place of
beginning. Location notices are rec-
orded in Records of Mines, County Rec-
order's office, said Gila County, as fol-
lows: Original, Book 3, page 330;
amended, Book 12, page 204; amended,
Book 12, page 567. Adjoining and con-
flicting claims are Hypatia and Copper
Road on the north; Mule Shoe, H. S.
Fraction, Clinton, Pay Rock and Lime
Lodge on the east; and The Happy Jack
on the west. MILTON R. MOORE,
Register.

First publication June 11, 1907. 267

MINERAL APPLICATION No. 269,
United States Land Office, Phoenix,
Arizona, May 23, 1907. Notice is here-
by given that Tom Doyle, of Globe,
Arizona, for himself and his co-owner,
Barney Rice, has made application for
patent to the Mule Shoe lode mining
claim, survey No. 2334, situated in the
Globe Mining District, Gila County,
Arizona, in Sec. 24, Tp. 1 N., R. 15 E.,
G. & S. R. B. & M., described as fol-
lows: Beginning at Cor. No. 1, whence

the S. $\frac{1}{4}$ Cor. of Sec. 24, Tp. 1 N., R.
15 E., G. & S. R. B. & M., bears S. 7
deg. 59 min. E. 870.3 feet; thence S. 70
deg. 27 min. W. 1495 feet to Cor. No.
2; thence N. 11 deg. 40 min. W. 568.45
feet to Cor. No. 3; thence N. 69 deg. 6
min. E. 1500.5 feet to Cor. No. 4; thence
S. 11 deg. 40 min. E. 606 feet to Cor.
No. 1, the place of beginning. Location
notices are recorded in Records of
Mines, County Recorder's office, said
Gila County, as follows: Original, Book
3, page 351; amended, Book 12, page
200. Adjoining and conflicting claims
are Copper Road and Even Up on the
north; Fraction on the east; Tiger on
the southeast; H. S. Fraction on the
south; and Castle Hill and Copper Road
on the west. MILTON R. MOORE,
Register.

First publication June 11, 1907. 267

MINERAL APPLICATION No. 270.
United States Land Office, Phoenix,
Arizona, May 28, 1907. Notice is here-

by given that Chas. T. Martin, of Globe, Arizona, on behalf of Barney Rice and Old Dominion Copper Mining and Smelting Company, has made application for patent to The Happy Jack lode mining claim, survey No. 2377, situated in the Globe Mining District, Gila County, Arizona, in Sections 23, 24 and 25, in Tp. 1 N., R. 15 E., G. & S. R. B. & M., described as follows: Beginning at Cor. No. 1, whence the S. E. Cor. of Sec. 23, Tp. 1 N., R. 15 E., G. & S. R. B. & M., bears S. 11 deg. 30 min. E. 473.9 feet; thence N. 69 deg. 27 min. E. 543.7 feet to Cor. No. 2; thence S. 29 deg. 41 min. E. 649.6 feet to Cor. No. 3; thence S. 27 deg. 55 min. E. 716.7 feet to Cor. No. 4; thence S. 69 deg. 27 min. W. 521.5 feet to Cor. No. 5; thence N. 29 deg. 41 min. W. 836 feet to Cor. No. 6; thence N. 29 deg. 30 min. W. 533.6 feet to Cor. No. 1, the place of beginning. Conflict with Hypatia claim, survey No. 2209-A, containing .885 acre, is excluded. Location notices are recorded in Records of Mines, County Recorder's office, said Gila County, as follows: Original, Book 4, page 119; amended, Book 12, page 566. Adjoining and conflicting claims are Hypatia on the north; Castle Hill on the east; and Hypatia on the west. MILTON R. MOORE, Register.

First publication June 11, 1907. 267

Enderlein Reference For
N.E. Cor Globe Township
Enderlein Book 3 - Pg 66

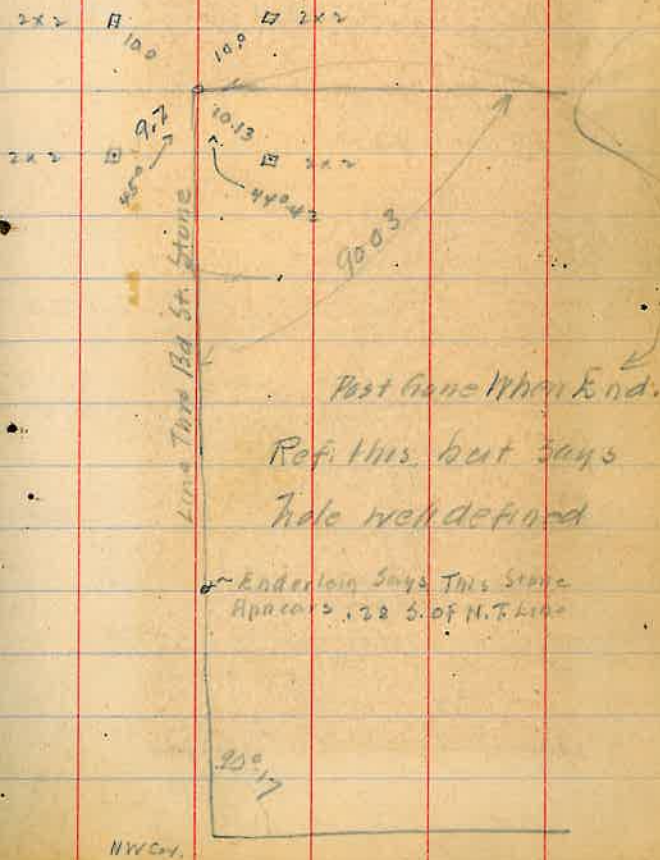

Hub N End Control
 Old Millen St School
 Balphy
 E. V. no 1 & 173-02
 W. S. Millen 246-04 104.65
 + Paul Br Side Hub N End 72-49
 Willow Old Millen 145-38
 Tong Tok 200-82
 340003100 40-04 For BS

Stone & Broad & N. Body } There is also a m
 Top of Wall } Top of Wall on T. line
 73.49 W of 144.1
 Wood Plug & Turn Top of Wall
 At Roof
 Honey Bd 72-26
 2 T. Stone 144-51 71.78



Stone near Steam Laundry



Iron Pin Mackney Arc and Mon Line Broad St
 3816 Fire Plug Fashion Saloon
 47.60 (or 42.60 5750?) Con Curb St.
 5.53 " " East.

Iron Cop. N End Con Bridge & Broad St



Ties & Pins } 3087 Main in Tin Elec. Pole South B.C.
 1383 " " " Fence Post North.
 B. P. Willow } 20.77 3rd Cor Globe Lumber Office
 23.37 Pole Stamp & Gate Post N.W.
 Ties Hub at } Nail W Face Tel Pole SE. 61.45
 N End Old } Cross on Joe Moses Walk 47.55
 Willow

Iron Pin @ N End } Gate Post East 1.29
 Hill St & Old N Body } " " West 2.26
 Globe Ts

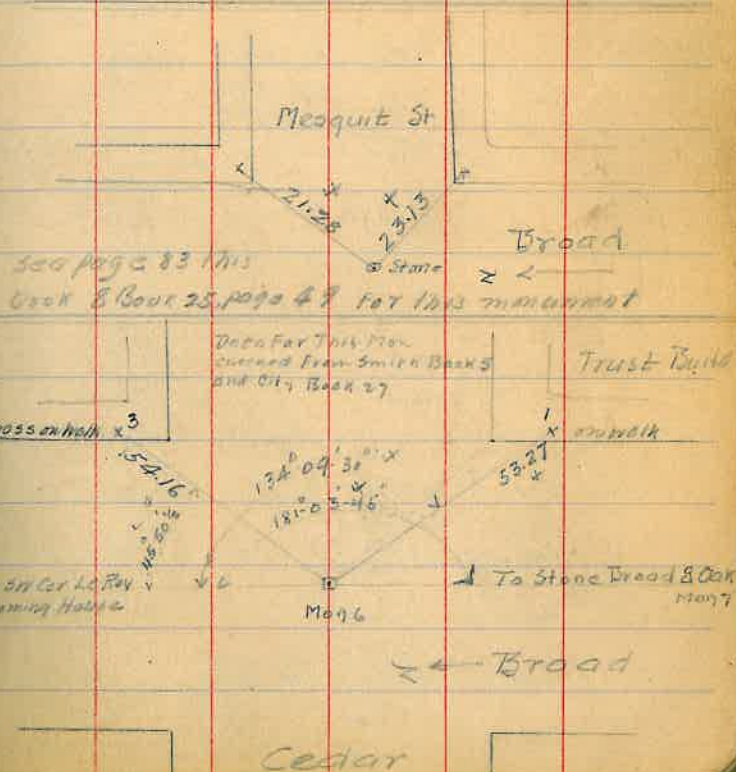

(8)

Spacco

CHURCH ST.

Wall 4x

81.62

x 2

54.19

57.75

79.23

Mon 7
stone

To Mon. 07 Syc. 8 Bid
Mon 8

To Mon. Cedar 8 Bid
Mon 6

10-52-30

Mon 7

57.92

42.16

To Flag Pole
Murphy

BROAD

179.59.45

54.21

135.48.30

20-44-30

To Flag Pole
Top Murphy Build

133.39.30

Flag Pole

81.80

James

cut
house

In addition to above
see below

Mon 7.

Flag Pole
Murphy Hotel

Cross 3 212.16

1 135.48.30

Mon 6 Cedar 358.07

356.15

Mon 7

Mon 6

179.59.30

Mon 8 359.59

179.59.45

Cross 4 224.09

82.18.30

Data this page
checked P.A.S.
Book 4 City Book
27

54.19

Wyant
Market

SYCAMORE

Catholic
Church

Cross 2

66.96

x 1 Cross

TROAD

N. 2

stone 9.0 ft. under ground

1 Flag Pole
Top Murphy
Hotel

Stone 310.22.37
Mon 9 164.30.30

46.27

2 Flag Pole
Top Murphy
Hotel

Mon 9
Stone 224.49.15
179.17

52.05

Stone
Mon 9

Flag Pole
Top Murphy
Hotel

Stone Coll
Broad 358.47.15
Mon 8 356.09

Cross 2 42.31.30

Cross 1 178.10
256.21

Data this page
checked P.A.S.
Book 4
City Book 27

82

House
N 259

House
N 272

84 03
51 04
12 44
111 03
123 176

This data checked PMS Book 27

Str. Base Reg. 2.0 Terminal
To Peak of Roof
To Peak of Roof

This data checked PMS Book 4

To base of house (180-45m) To small
Some 85 to cross 2
To base of house

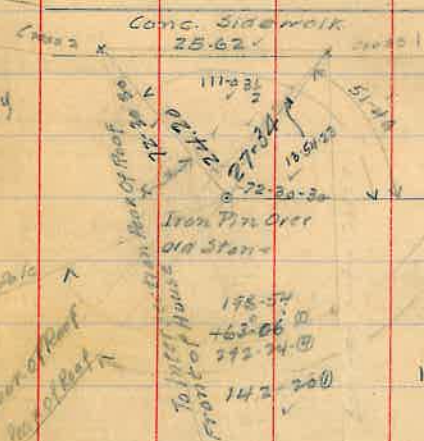

CONC Block House

To Hill 12
165.06 Good Terminal & Line
142.20 Terminal 1 Line

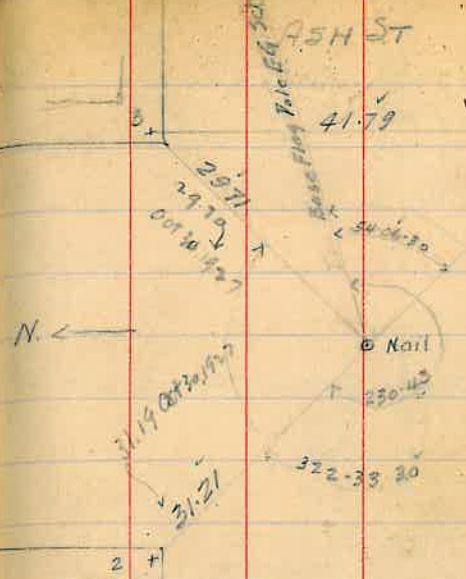

23.51 This No Good Walk Has Moved (ET 3 Oct. 1997)

HIGH ST.

1	Red before Ball on top Fluo EG School	Cross 3	280.19 280.28	0-0	41.79
	(Center Man) Nail		235.01 110.02		
3	West End Green House Bee Board Sound Line Ct B High	(Center Man) Nail	223.05 86.094	0-0	
		Cross 2	268.33 172.46	0-0	43.76

Data on this page checked found in Smith Book 5 and city Book 27

(83)
 1/2 High & 1/2 Mesg
 3 Pt. Kline 2 High 2-0-05
 Flagpole 174-42
 North Hill 349-23+ time only
 School
 Ochoa Fier Smith Book 4.

For Mon 11

Smith North
 Cross Pion House 0-0-0

Man 11 72-30 1/2 Toloff
 Three Class North Cross 111-03 Toloff
 South Cross 51-49 Toloff
 1924 East Reef 142 20
 1925 1925 Dm Helix Fly 196 54
 811

March 21, 1927 For Mesg 8 Broad

Mesg 8 13d Enalld 0000
 Cap. Tank } 193-21 0-0 24.95
 inlead }
 New + on } 319-45 0-0 23.34
 concrete }

To Mon 12

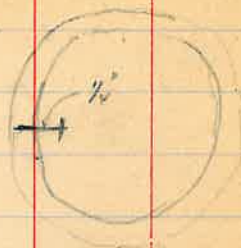

Cut + on Man Hole cover 1/4 N. of Rim Crack See Sketch

End of line ref. this point and this dist. is his

New + cut to day encircled west of tel. post.

84

Enderlein Ties



Banner

BROAD

Ryan



S.C. Point

Enderlein Ties.

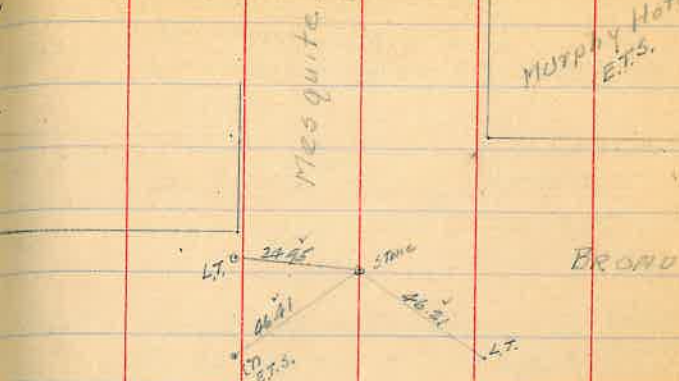

Church

BROAD



stones

JYCAMORE

Spine shows this sketch is only tie that can possibly now be in ETS

Enderlem Ties

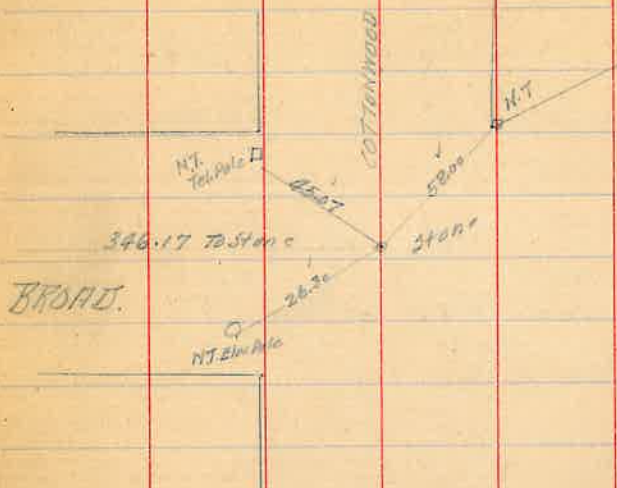

BROAD.

This can be 24.08, but
sure 24.03 is O.K.

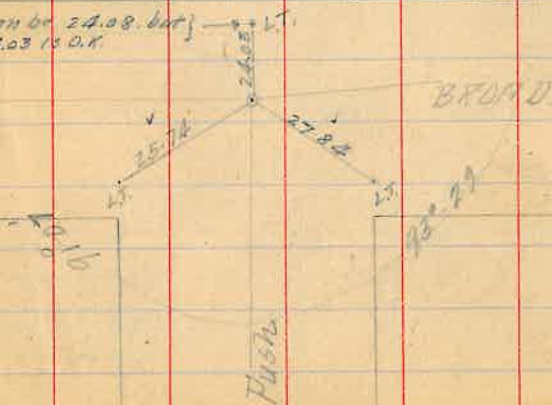

Ties This Pg. From Tie Book 1 - Pg. 8 of City

Yuma } 50.01 Nail W. Face Elec Pole S.E.
& High } 49.08 Fence Cor S.W.
 } 20.82 Nail E. Face Elec Pole N.W

Nail S. Pl. }
N. Line and } 29.15 Fence N.W. Cor BIK 22
High } 30.01 " post N.E. " BIK 39

Massy & } 37.85 Top Con Wall N.E.
High } 37.38 Base " " S.E.
 } 39.25 Cor " " S.W

East E } 43.73 - 43.10 ^{Classed out} probably O.K. 43.73 Smith Bk 4 Pg. 46
Oak RR } 43.10 Last Bolt on Top W. End Con Wall S.E.
Spike 4" } 34.34 Nail E. Face Elec Pole N.E.
under 2" } 36.37 Cross of Flange 6" Wide N.W.

Syc } 29.83 F. Plug N.E.
East } 29.34 Plug in Walk Curb S.E.
 } 40.87 Nail W. Face Elec Pole N.W



Devereux

86

Memo - On North Globe

Smith's Book 6 - (Pasted Tag #5) Page 4

Line Nail To 3

+

Memo Smith Book 20 (City) Nail on

N. End Bridge is 6.38 from Wood Curb
on W side Bridge (This is High St Br. ETS)

+

Tie Nail on 3. Prop Line Blocking and N. Line
Tonto { 3452 Blue Hse Cor N. W
3516 Green Hse Cor N. E.

Messy Sid Dev	Top Wide	80 70
⊕	OD Stack	82-27
⊕ Messy	16L 54	Tolu

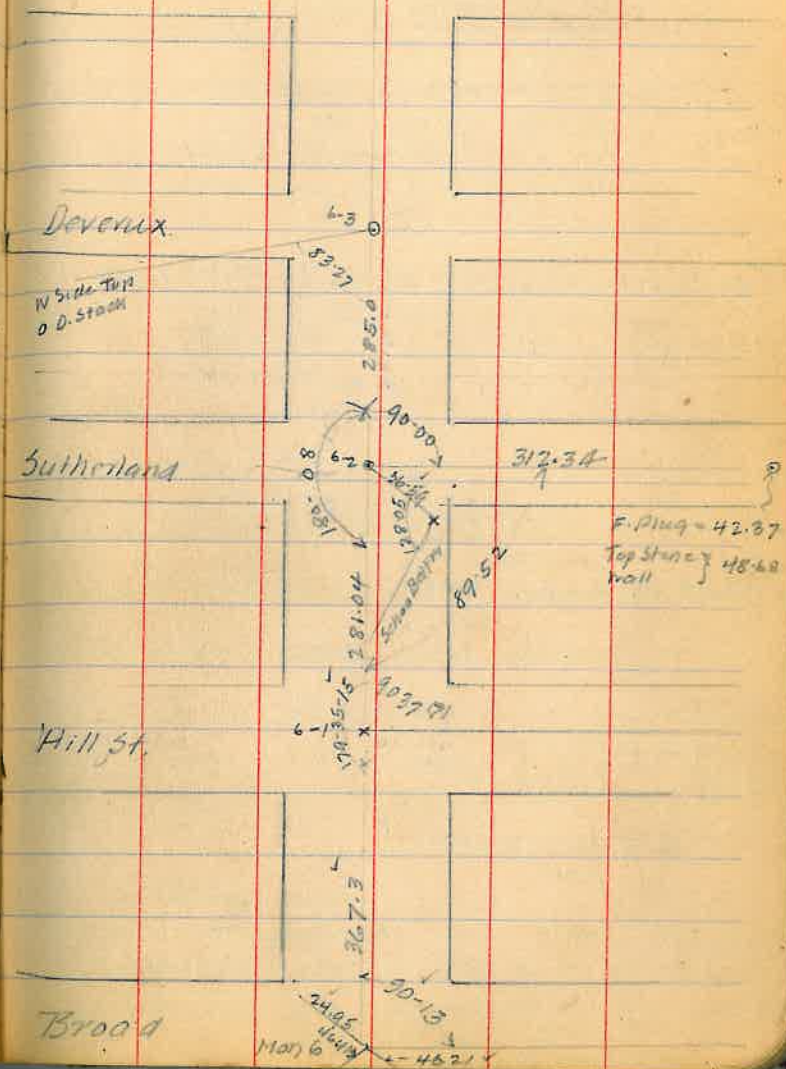
Sketch From
Smith Book at
City Office.

87 Ties Below City Book 70 Page 40
(Osborn)

Ties PC E Pl. Bolt 4" Under Ground
East & Mesq. Screw E Face Elec Pole S 19.87 ✓
Bent Nail Tel Post NE. 27.00 ✓
Nail 19 Tel NW. under step. 66.69 ✓

Ties East RR Spine 4" Under ground
& Mesq. Bent Nail Tel Post NE 53.52
Nail W Face Tel Pole SE 25.83
Nail 19 Tel Pole NW under step 38.47

Ties East Cor. of Fire Hydrant SW. 46.89
B Cedar & Nail Elec Pole NW 35.95
Cor. Cedar Wall NW 48.49
RR Spike 2" Under Ground

From City Book 20 Page 41

Base of Main
& Yuma R High Notes Hills 07.00
19025
Ct. Hi. B. Tools 20.50 4.12 285.77 285.00

Ct. High B Ct. High
Tonto & Yuma 07.00
352-034
Base of Pole Notes Hills 344-07
School.

For High & Nail W Face Elec Pole S.E. 34.62 ✓
Tonto RR " E Face Tel Pole SW. 47.72 ✓
Spike " W Face Tel Pole NW. 58.55 ✓

S. Pl. line (29.15 Post East Corlock.
& Pl. line 29.15 6000 SW Cor. Corlock Hse
30.01 Fence West

From Book of Copied Smith Notes, Page 33

Track Spike 9' S. of N. Pl. Apache on & Del.

Nail 19 Tin Elec Pole S.E. 49.93

" " " " " SW. 50.68

Corner Under Cop. NE 30.95

W. Face Tel Pole East 34.80

N.W. Cor Globe Tennant Resettling By Smith
and check on My Blake St Point

Copied Smith Notes City OFS Page 37

My data on Resettling Sutherland & Cedar
Old Pt. at time of Hechtman & Thomas Sur.
Notes Taken From Scraper Paper in Miscel
File

Bd & Cedar Bd Box 07.00

Rose Suth & 98.83-70
Tel. Off
Cedar

Ford To Page 89

Center Syc.	\$ Syc	00-00		
8 2nd	Flag Pole	182-25		
	Dam Hole	4-50		
	Cross on NW	207-48		
	Curb S. W. of	55-353	00-00	43-54
	Flag line			

Nov. 11. 1916

From Smith Book 3 - Page 20

Wood Plug &	E Pole 00			
Tech in Con Wall	Sample Hill	00-00		
	at Base			
	Stone #24	72-26		
	8 To line	104-51	6-42	72-27 71-78

Smith says From Notes taken same date
as this and on preceding page have reason
to think this stone has moved to the North

April 29. 1918 Smith Bk 3 Pg 20

Stone of Bd	C School			
8 To line	Belfry			
	N. W. G. T. 3	80-23		
	Cross on	"		78-49
	Cap Wall 3			

Ties Smith @ Mess. & High

Top Con Wall N.W. is 37.35 ✓

Base Con Wall SE is 37.38 ✓

Con Con Wall Below Coping SW is 39.25

89 Reset of Suth & Cedar
 Ford From 87
 & Cedar
 Re Set Suth & Rd 00-00
 Cedar 90-03
 & Suth & Mary 0 0 312.28
 car Pratt & Keegan 19-46 }
 Wall 39-32 } 5-30 112.1 111.58

Resetting of 2nd & Syc. Dec 7, 1930
 Flag
 & Syc & 2nd DD Hotel 00-00
 25.23
 old + on curb 50-46 12-35 44.60 43.53
 177-36
 My & Syc & 2nd 365-42 2
 + on M. Rem 177-36 575
 + on M. Rem 357-36 1114
 2,573

Tief. Blake St. Point
 Bolt on wall 6.60 To E
 Car Brick Hse 26.02 To W
 Bolt in Wall across St. 42.54
 From Book 24 - Page 84

My Pt at Keegan's as set By These Notes
 Falls 13 W. and 10 N. of Point Previously by
 Set Here By Smith
 { 111.58 x 30 19-46-30 = 37.75
 { 111.58 x Cos 19-46-30 = 105.01

From Smith or Osborn Data

None of This good See my
 Book for New Point and ties

This Pt Set Hereon Sur Bk 27 - Pg 26

To Be used To Reset Point which is on M. Hole