

3066

RECORD OF SURVEY / MINOR LAND DIVISION

OF A PORTION OF THE NORTHWEST QUARTER OF SECTION 14, TOWNSHIP 6 NORTH, RANGE 10 EAST OF THE GILA AND SALT RIVER BASE AND MERIDIAN, GILA COUNTY, ARIZONA.

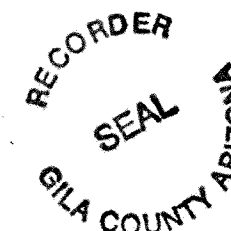

STATE OF ARIZONA, COUNTY OF GILA
 I HEREBY CERTIFY THAT THE WITHIN INSTRUMENT WAS FILED AND RECORDED AT THE REQUEST OF John S. Cline
 DATE 2-15-06 TIME 1:54 AM PM AM MAP# 3066
 OFFICIAL RECORDS OF GILA COUNTY, AZ
 WITNESS MY HAND AND OFFICIAL SEAL THE DAY AND YEAR FIRST WRITTEN ABOVE
 LINDA HAUGHT ORTEGA, GILA COUNTY RECORDER
 BY: Amni Alvino
Deputy
 # 2006-002792

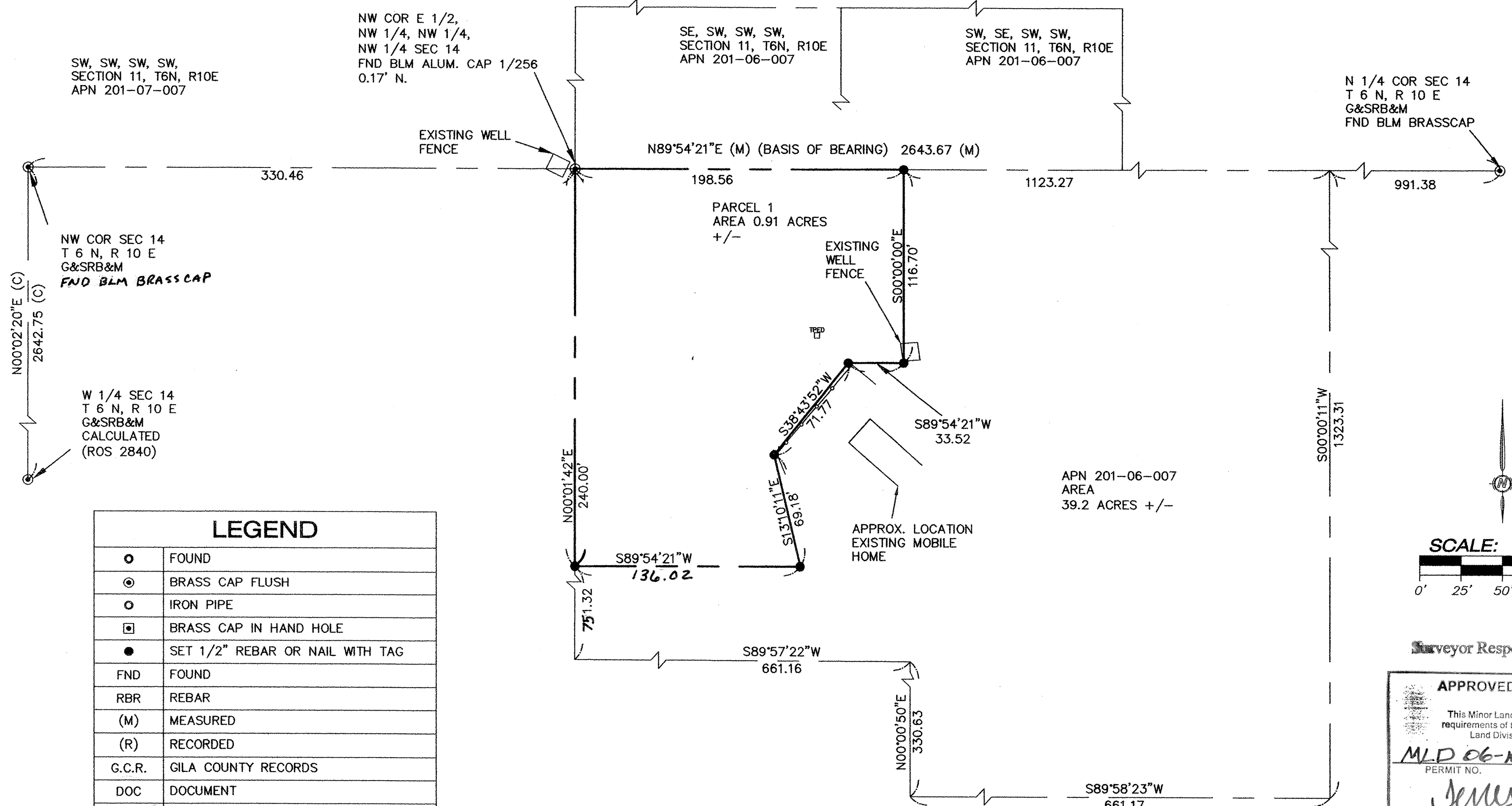

LEGEND	
○	FOUND
⊙	BRASS CAP FLUSH
○	IRON PIPE
⊠	BRASS CAP IN HAND HOLE
●	SET 1/2" REBAR OR NAIL WITH TAG
FND	FOUND
RBR	REBAR
(M)	MEASURED
(R)	RECORDED
G.C.R.	GILA COUNTY RECORDS
DOC	DOCUMENT
DKT	DOCKET
REC	RECORD
R/W	RIGHT OF WAY
B/C	BACK OF CURB
F/C	FACE OF CURB
S/W	SIDEWALK
NO.	NUMBER
PG	PAGE
CONC.	CONCRETE
---	PROPERTY
---	CENTERLINE
---	EASEMENT

ALL SYMBOLS MAY NOT APPEAR IN DRAWING

NOTE
 ACREAGES SHOWN INCLUDE EASEMENT AREAS.

OWNER:
 JOHN STEPHEN CLINE
 PO BOX 308
 TONTO BASIN, AZ 85553

SURVEYOR'S CERTIFICATE:
 I, JEFFREY M. FLAHART, A DULY LICENSED LAND SURVEYOR IN THE STATE OF ARIZONA, DO HEREBY CERTIFY THAT THIS MAP OR PLAT IS BASED ON A SURVEY PERFORMED BY ME OR UNDER MY DIRECT SUPERVISION DURING THE MONTH OF DECEMBER, 2005; THAT THE SURVEY IS TRUE AND CORRECT TO THE BEST OF MY KNOWLEDGE AND BELIEF; AND THAT ALL MONUMENTS SHOWN EXIST AS OF THE DATE HEREON AND, ARE SUFFICIENT TO ALLOW THE SURVEY TO BE RETRACED.

JEFFREY M. FLAHART
 ARIZONA R.L.S. 34711

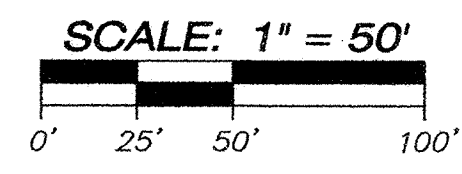

Surveyor Responsible For Accuracy

APPROVED TO RECORD

This Minor Land Division meets the requirements of the Gila County Minor Land Division Ordinance

MLD 06-10 2/15/06
 PERMIT NO. DATE

Jeffrey M. Flahart
 GILA COUNTY COMMUNITY DEVELOPMENT DIVISION

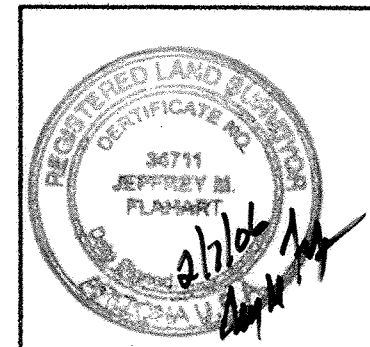

Flahart Brothers Companies, Inc.

7545 E. Diamond Cir
 Mesa, Arizona 85208
 (602) 376-8630

**RESULTS OF SURVEY
 MINOR LAND DIVISION
 FOR
 JOHN S. CLINE**

DRAWN: LWJ/JMF	DATE: 1/20/06	CHECKED: JMF	SHEET: 1 OF 1
-------------------	------------------	-----------------	------------------

3066