

RECORD OF SURVEY

OF A PORTION OF THE SE 1/4 OF THE NE 1/4 OF SECTION 36
TOWNSHIP 12 NORTH, RANGE 8 EAST OF THE G.&S.R.M., GILA COUNTY, ARIZONA

State of Arizona, County of Gila
I hereby certify that the within instrument was filed,
and recorded at the request of Cross Mocer
Date 10/7/03 Time 9:57 A Map No. 2510
Official Records of Gila County, AZ
Witness my hand and official seal the day and year
first written above
Linda Haught Ortega
Gila County Recorder

2003-017668

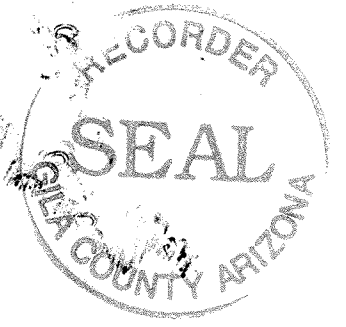

APPROVED TO RECORD
DATE 10-7-03
Blair C. Meggitt
GILA COUNTY COMMUNITY DEVELOPMENT DIVISION

FOR: CROSS & DOROTHY MOCERI
P.O. BOX 114
PINE, ARIZONA 85544
PH: (928) 476-3719 (HOME & FAX)

By: Judy Smith, Deputy

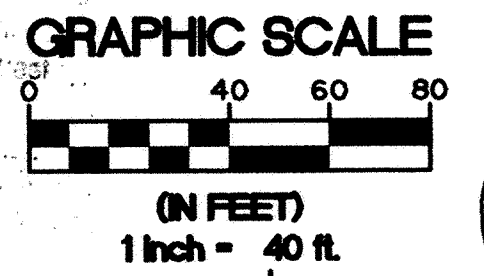

- LEGEND**
- M = MEASURED
 - C = CALCULATED
 - R = RECORD PER DEEDS AS SHOWN
 - R1 = PER ROS MAP No. 1856, G.C.R. BY RAY JONES SURVEYING, DATED JANUARY 28th, 2000.
 - = FOUND MONUMENT (AS NOTED)
 - = ACCEPTED EXISTING MONUMENT (AS NOTED) PLACED BRASS TAG MARKED "LS #18436"
 - = SET 5/8" REBAR WITH TAG MARKED R.L.S. #18436
 - (with 301-22-13B) = COUNTY ASSESSORS PARCEL NUMBER

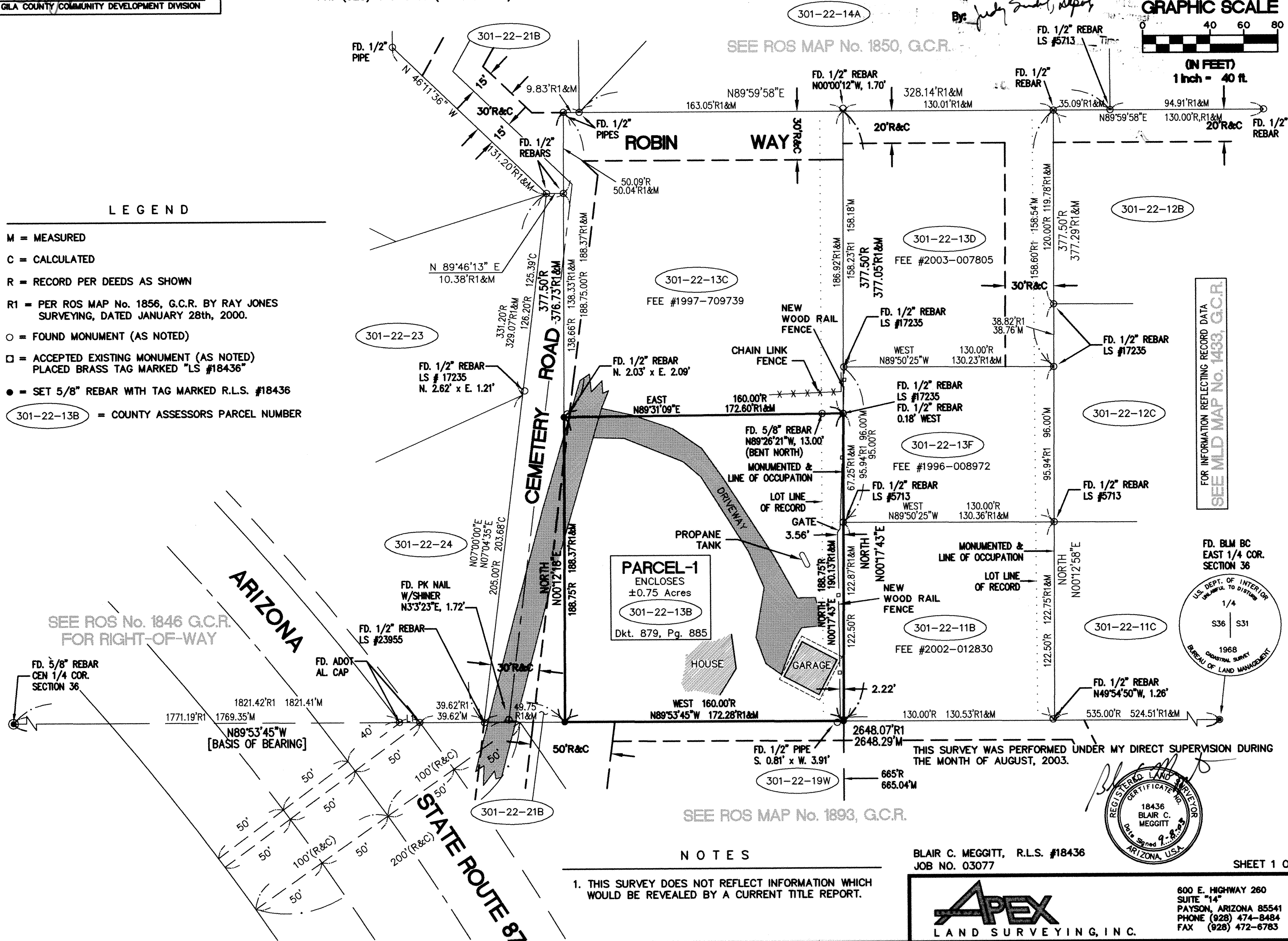

FOR INFORMATION REFLECTING RECORD DATA
SEE MLD MAP No. 1433, G.C.R.

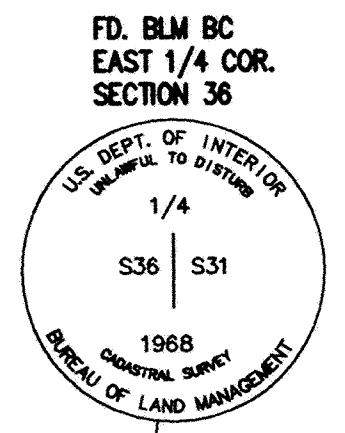

NOTES

1. THIS SURVEY DOES NOT REFLECT INFORMATION WHICH WOULD BE REVEALED BY A CURRENT TITLE REPORT.

BLAIR C. MEGGITT, R.L.S. #18436
JOB NO. 03077

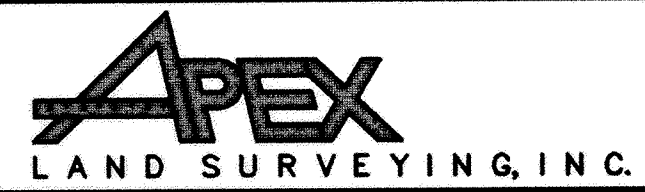
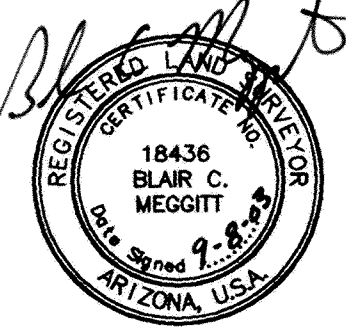

600 E. HIGHWAY 260
SUITE "14"
PAYSON, ARIZONA 85541
PHONE (928) 474-8484
FAX (928) 472-6783