

RECORD OF SURVEY / LOT LINE ADJUSTMENT
 OF PARCELS 301-19-09N & 301-22-01A
 OF A PORTION OF THE SOUTHEAST QUARTER
 OF THE NORTHEAST QUARTER OF SECTION 36,
 TOWNSHIP 12 NORTH, RANGE 8 EAST, OF THE
 G.&S.R.M., GILA COUNTY, ARIZONA

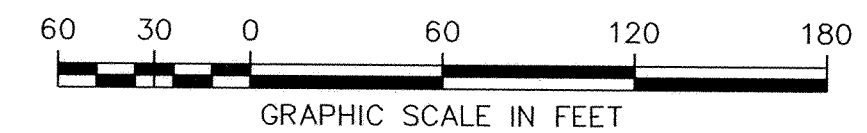

State of Arizona, County of Gila ss,
 I do hereby certify that the within instrument was
 filed and recorded at the request
 of MIKE McMANUS
 Date 4-19-02 Time 3:14 M Map No. 2181
 Official Records, Records of Gila County, Arizona WITNESS
 my hand and official seal the day and year first above written.
 Linda Haught Ortega
 County Recorder

By Juanita Collier Deputy
 FCC # 2002-00639/

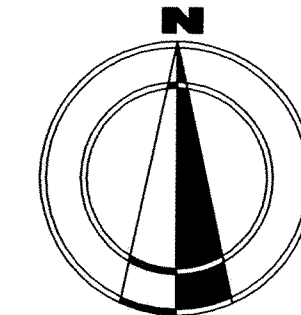

LEGEND

- CALCULATED INFORMATION (C)
- RECORD INFORMATION (R)
- MEASURED INFORMATION (M)
- FOUND 1/2" REBAR W/TAG LS #5713 (UNLESS OTHERWISE NOTED) ○
- SET 1/2" REBAR W/TAG LS #5713 (UNLESS OTHERWISE NOTED) ●

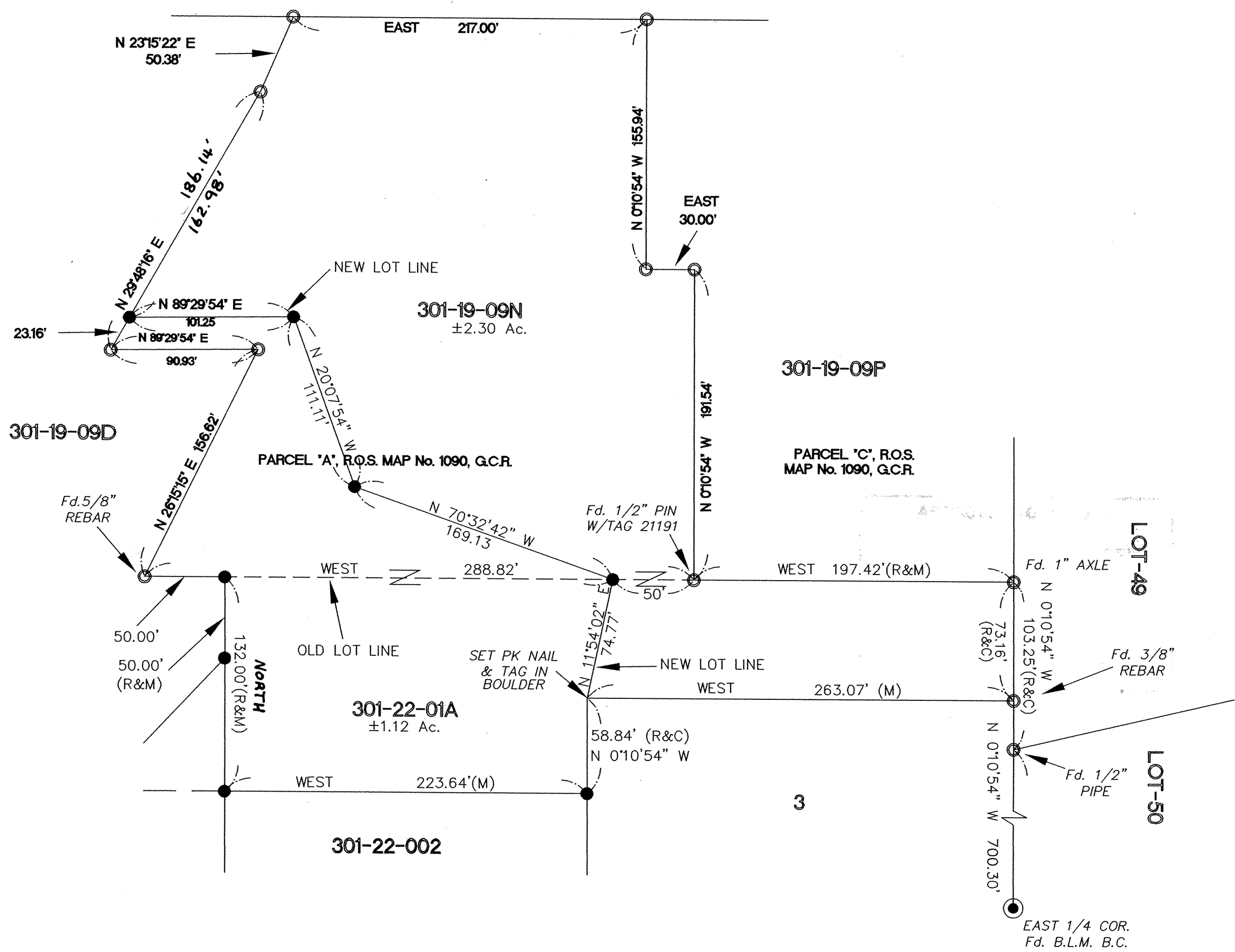

APPROVED TO RECORD
 4-19-02
 DATE
Jerry L. Smith
 GILA COUNTY COMMUNITY DEVELOPMENT DIVISION

THIS SURVEY WAS PERFORMED UNDER MY SUPERVISION DURING THE MONTH OF APRIL, 2002.

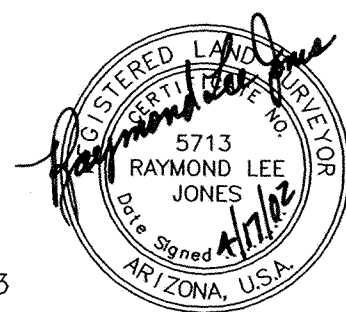

RAYMOND LEE JONES, R.L.S. #5713

PREPARED FOR:
 MIKE McMANUS

RJS RAY JONES SURVEYING
 400 East Tyler Parkway
 Payson, AZ 85541
 Phone: (928) 474-4004

JOB NO: KJ02-023 DATE: 4/15/2002
 SCALE: 1" = 60' SHEET: 1 OF 1