

1918

APPROVED TO RECORD

This Minor Land Division meets the requirements of the Gila County Minor Land Division Ordinance.

MLD-00-22 6/13/00
 PERMIT NO. DATE

Jenny B. Smith
 GILA COUNTY COMMUNITY DEVELOPMENT DIVISION

RECORD OF SURVEY - MINOR LAND DIVISION

OF PARCEL 304-37-006X
 SITUATED IN A PORTION OF S1/2, NE1/4 OF SECTION 27, T. 8 N., R.10 E.,
 G. & S. R. B. & M., GILA COUNTY, ARIZONA



State of Arizona, County of Gila ss,
 I do hereby certify that the within instrument was filed and recorded at the request of Richard Newberry
 Date 6/13/00 Time 3:00 PM Map No. 1918
 Official Records, Records of Gila County, Arizona WITNESS
 my hand and official seal the day and year first above written.
 Linda Haught Ortega
 County Recorder

By Nancy Crossell
 #2000 8260

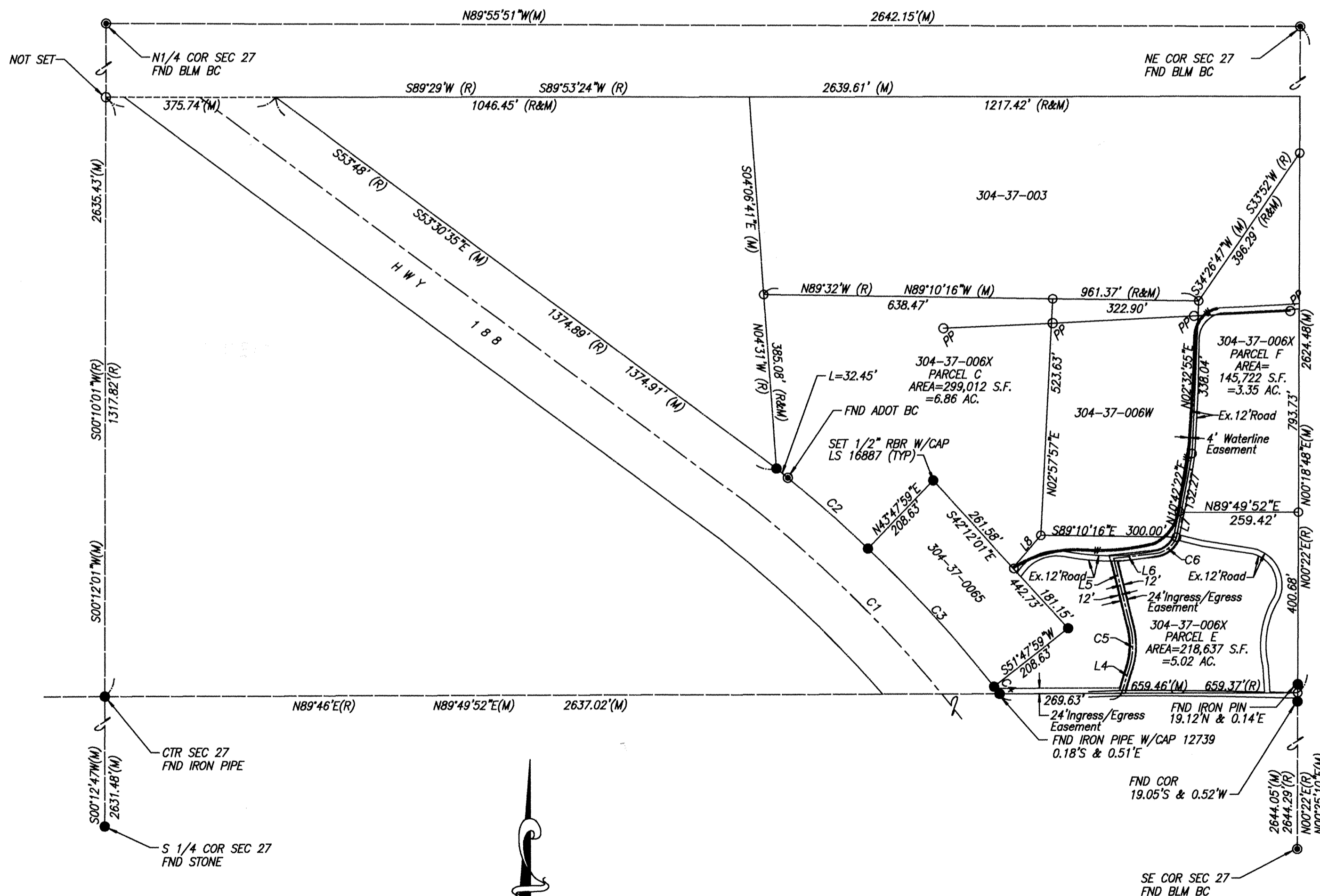

CURVE DATA

NO.	R	L	Δ
C1	2864.79'	2830.42'	56°36'30"
C2	2964.79'	236.11'	4°33'46"
C3	2964.79'	413.96'	8°00'00"
C4	2964.79'	19.99'	0°23'11"
C5	167.00'	89.87'	30°50'00"
C6	58.00'	63.57'	62°47'59"

TANGENT DATA

L1	N43°47'59"E	208.63'
L2	S42°12'01"E	442.73'
L3	S51°47'59"W	208.63'
L4	S17°13'03"W	59.53'
L5	S13°36'57"E	158.23'
L6	S83°33'21"W	91.46'
L7	S10°42'22"W	55.90'
L8	N40°33'35"E	95.06'

BASIS OF BEARING

NORTH LINE OF THE NE1/4 OF SECTION 27, T. 8 N., R. 10 E.,
 G. & S. R. B. & M., MARICOPA COUNTY, AZ.
 SAID LINE BEING N89°55'50"W.

LEGEND

- MONUMENT FOUND 1/2" REBAR OR AS NOTED
- MONUMENT SET 1/2" REBAR W/ CAP LS#16887

CERTIFICATION

I HEREBY CERTIFY THAT THE SURVEY OF THE PREMISES DESCRIBED AND PLATTED HEREON WAS MADE AT MY DIRECTION AND UNDER MY SUPERVISION AS OF JANUARY, 2000; ALSO THAT THE MAP IS CORRECT AND ACCURATE TO THE BEST OF MY KNOWLEDGE AND BELIEF, AND THAT THE SURVEY MONUMENTS HAVE BEEN LOCATED AND/OR SET AS SHOWN.

Ronald G. Reimer
 RONALD G. REIMER, R.L.S. #16887
 FOR AND ON BEHALF OF
 THE HARRISON GROUP, INC.

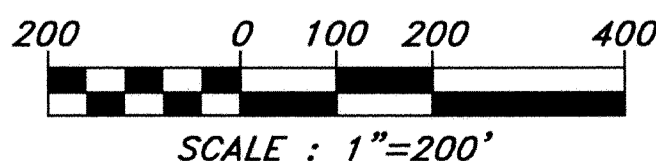

DRAWING NAME	9082LAND.DWG
JOB NUMBER	99082
DESIGNED BY	RGR
CHECKED BY	RGR
DATE	5/4/00
SHEET #	1 OF 1

MASTEC
 ARIZONA DIVISION, A MASTEC COMPANY
 * LAND SURVEYORS *
 AND ALL RELATED LAND SURVEYING SERVICES
 3202 SOUTH 40TH STREET SUITE 11
 PHOENIX, ARIZONA 85040 PHONE (602) 426-1113

1918