

1850

RECORD OF SURVEY

OF ASSESSOR'S PARCELS 14A & 15A, LOCATED IN A PORTION OF THE S/E 1/4 OF THE N/E 1/4 OF SECTION 36, TOWNSHIP 12 NORTH, RANGE 8 EAST, OF THE G.&S.R.M., GILA COUNTY, ARIZONA

2000-1850

State of Arizona, County of Gila ss,
I do hereby certify that the within instrument was filed and recorded at the request of Ray Jones
Date 1/21/00 Time 12:32 M Map No. 1850
Official Records, Records of Gila County, Arizona WITNESS
my hand and official seal the day and year first above written.
Linda Haught Ortega
County Recorder
By Sharon Williams, Deputy

301-19-9A

PARCEL 'C' R.O.S. MAP No. 1090

PARCEL 'A', R.O.S. MAP No. 1090

301-19-9D

301-19-9A

301-22-16

301-22-1A

301-22-15A
PARCEL-2
AREA=±57,762 Sq. Ft.
OR ±1.33 Acres

301-22-14A
PARCEL-1
AREA=±56,639 Sq. Ft.
OR ±1.30 Acres

301-22-2

301-22-20

301-22-21B

301-22-13C

301-22-13D

APPROVED TO RECORD

1-21-00
DATE
Anne M. Trujillo
GILA COUNTY COMMUNITY DEVELOPMENT DIVISION

THIS SURVEY WAS PERFORMED UNDER MY SUPERVISION DURING THE MONTH OF JANUARY, 2000.



RAYMOND LEE JONES, R.L.S. #5713

RJS RAY JONES SURVEYING

400 East Tyler Parkway
Payson, AZ 85541
Phone: (520) 474-4004

JOB NO: 99098 DATE: 1/13/2000
SCALE: 1" = 30' SHEET: 1 OF 1

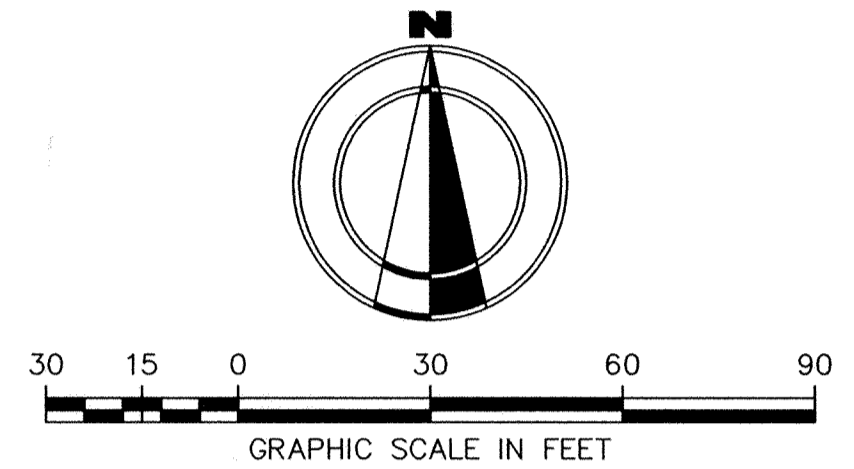
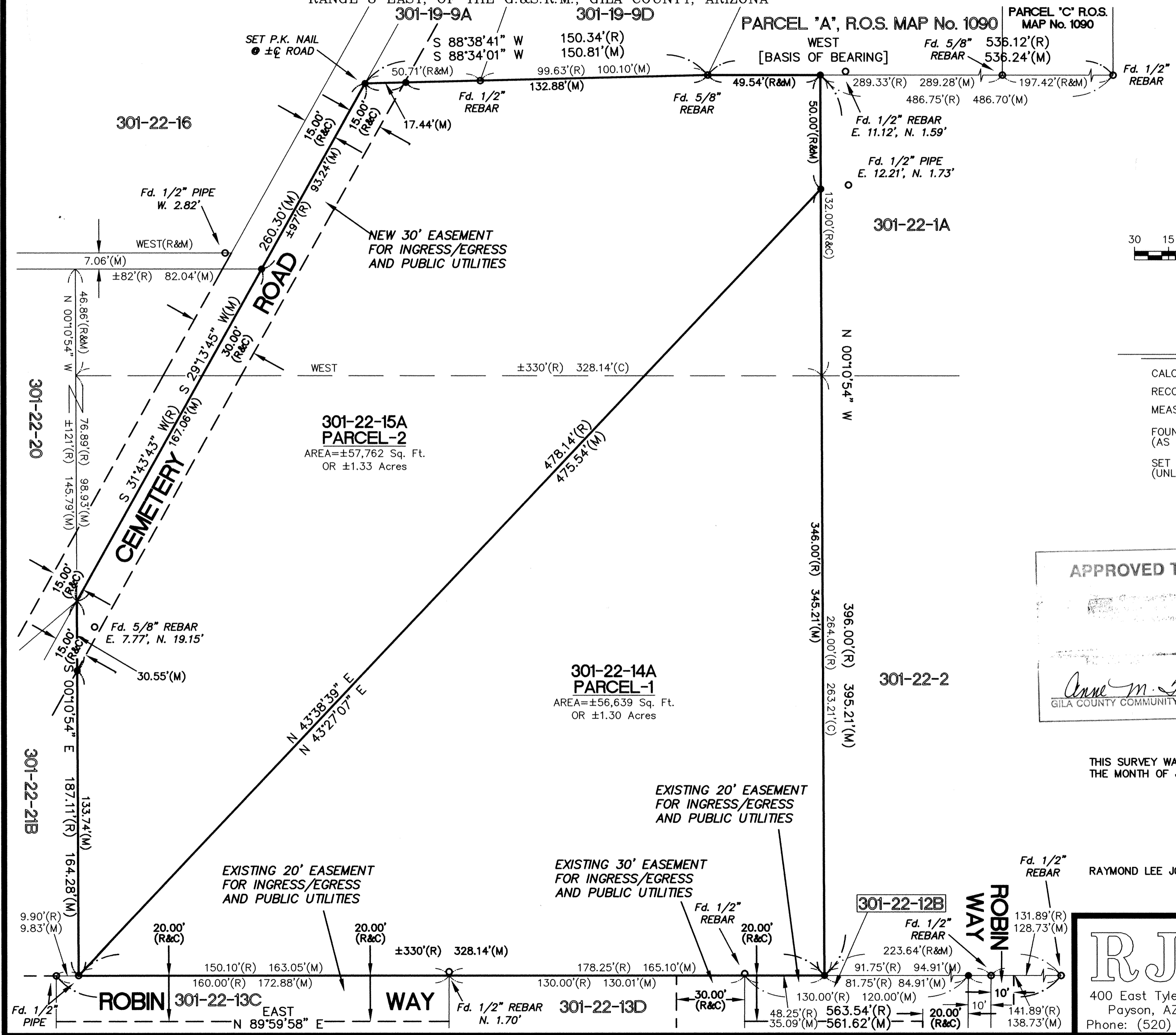

LEGEND

CALCULATED INFORMATION	(C)
RECORD INFORMATION	(R)
MEASURED INFORMATION	(M)
FOUND SURVEY MONUMENT (AS NOTED)	○
SET 1/2" REBAR W/TAG LS #5713 (UNLESS OTHERWISE NOTED)	●

1850
DRAWING NAME: 'C:\DRAWINGS\99098A.DWG'