

RECORD OF SURVEY - MINOR LAND DIVISION

OF PARCEL 304-37-006T
SITUATED IN A PORTION OF S1/2, NE1/4 OF SECTION 27, T. 8 N., R.10 E.,
G. & S. R. B. & M., GILA COUNTY, ARIZONA

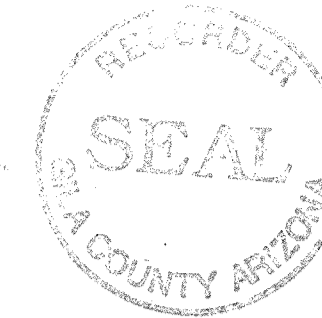

State of Arizona, County of Gila ss,
I hereby certify that the within instrument was
read and recorded at the request
of Richard & Nancy Harrison
Date 2-23-99 Time 10:20 AM Map No. 1687
Official Records, Records of Gila County, Arizona WITNESS
my hand and official seal the day and year first above written.
Linda Haught Ortega
County Recorder
By Rhonda Limpa, Deputy
19993245

APPROVED TO RECORD

This Minor Land Division meets the requirements of the Gila County Minor Land Division Ordinance.

MLD 99-14 2/23/99
PERMIT NO. DATE

Scott S. Smith *Carol D. Dune*
GILA COUNTY COMMUNITY DEVELOPMENT DIVISION

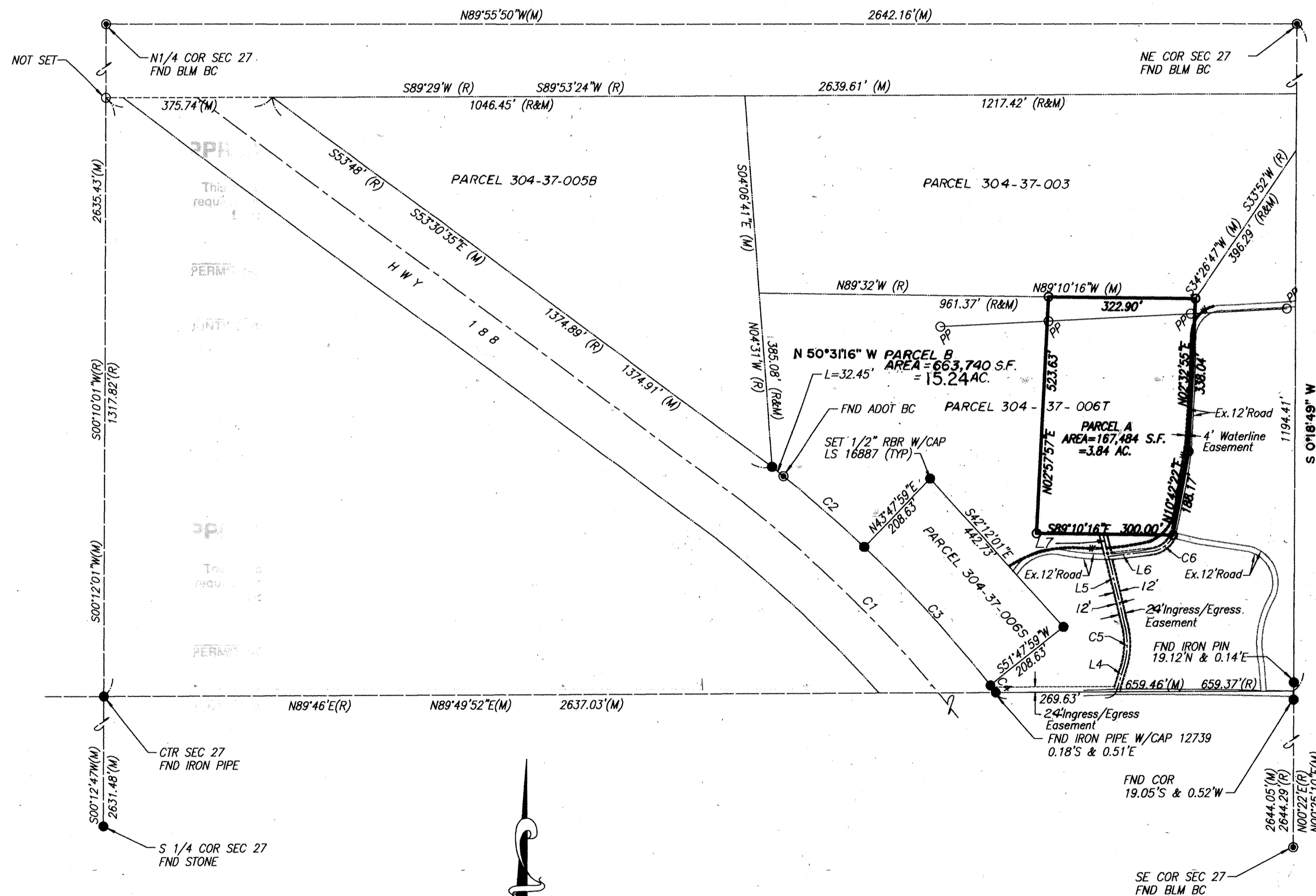

CURVE DATA

| NO. | R | L | Δ |
|-----|----------|----------|-----------|
| C1 | 2864.79' | 2830.42' | 56°36'30" |
| C2 | 2964.79' | 236.11' | 4°33'46" |
| C3 | 2964.79' | 413.96' | 8°00'00" |
| C4 | 2964.79' | 19.99' | 0°23'11" |
| C5 | 167.00' | 89.87' | 30°50'00" |
| C6 | 58.00' | 63.57' | 62°47'59" |

TANGENT DATA

| | | |
|----|-------------|---------|
| L1 | N43°47'59"E | 208.63' |
| L2 | S42°12'01"E | 442.73' |
| L3 | S51°47'59"W | 208.63' |
| L4 | S17°13'03"W | 59.53' |
| L5 | S13°36'57"E | 158.23' |
| L6 | S83°33'21"W | 91.46' |
| L7 | N13°36'57"W | 50.35' |

BASIS OF BEARING

NORTH LINE OF THE NE1/4 OF SECTION 27, T. 8 N., R. 10 E.,
G. & S. R. B. & M., GILA COUNTY, AZ.
SAID LINE BEING N89°55'50"W.

LEGEND

- MONUMENT FOUND 1/2" REBAR OR AS NOTED
- MONUMENT SET 1/2" REBAR W/ CAP LS#16887

CERTIFICATION

I HEREBY CERTIFY THAT THE SURVEY OF THE PREMISES DESCRIBED AND PLATTED HEREON WAS MADE AT MY DIRECTION AND UNDER MY SUPERVISION AS OF JANUARY, 1999; ALSO THAT THE MAP IS CORRECT AND ACCURATE TO THE BEST OF MY KNOWLEDGE AND BELIEF, AND THAT THE SURVEY MONUMENTS HAVE BEEN LOCATED AND/OR SET AS SHOWN.

Ronald G. Reimer

RONALD G. REIMER, R.L.S. #16887
FOR AND ON BEHALF OF
THE HARRISON GROUP, INC.

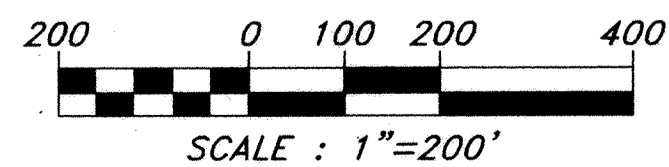
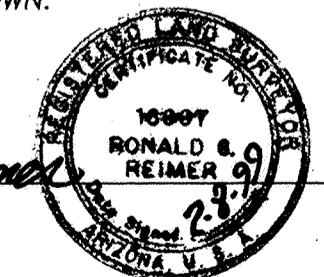

| | |
|--------------|--------------|
| DRAWING NAME | 8107land.dwg |
| JOB NUMBER | 98107 |
| DESIGNED BY | RGR |
| CHECKED BY | RGR |
| DATE | 2/8/99 |
| SHEET # | 1 OF 1 |

THE HARRISON GROUP
* LAND SURVEYORS *
AND ALL RELATED LAND SURVEYING SERVICES
4139 WEST BELL ROAD, SUITE 8
PHOENIX, ARIZONA 85023 PHONE (602) 938-3838