

1590

RECORD OF SURVEY - MINOR LAND DIVISION

OF THOSE PARCELS DESCRIBED IN THE INSTRUMENT RECORDED IN FEE #96-617372, GILA COUNTY RECORDS. LOCATED IN THE NE 1/4 OF THE NW 1/4 OF SECTION 29, TOWNSHIP 12 NORTH, RANGE 8 EAST OF THE GILA AND SALT RIVER MERIDIAN, GILA COUNTY, ARIZONA.

FOR: BRENT HUNTER
8540 EAST McDOWELL ROAD, #59
MESA, AZ. 85207



1998 11365

State of Arizona, County of Gila ss:
I do hereby certify that the within instrument was
filed and recorded at the request
of **BRENT HUNTER**
Date **7-27-98** Time **10:05 AM** Map No. **1590**
Official Records, Records of Gila County, Arizona WITNESS
my hand and official seal the day and year first above written.
Linda Haught Ortega
County Recorder

By *Linda Haught Ortega*
County Recorder

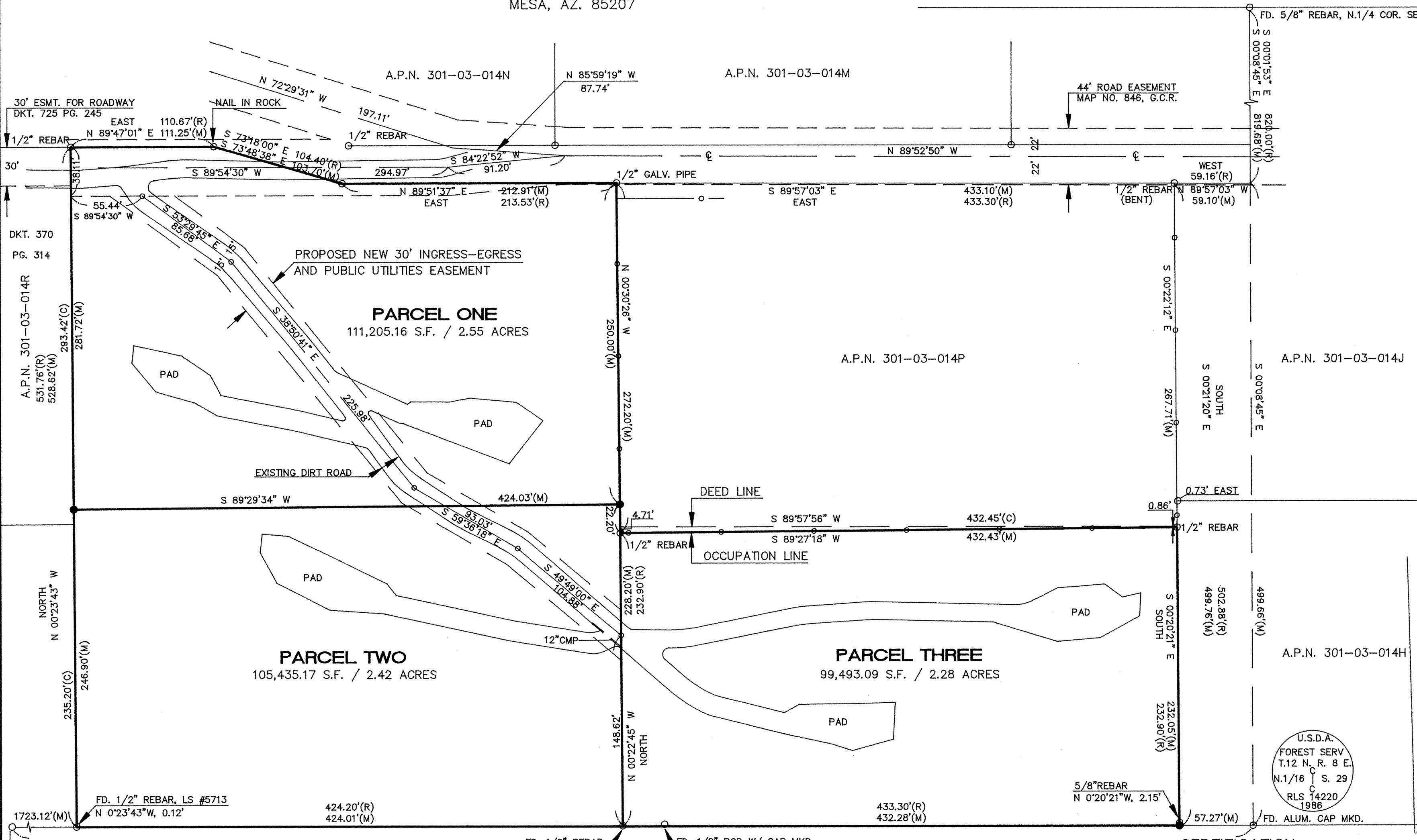

DKT. 370
PG. 314
A.P.N. 301-03-014R
531.76'(R)
528.62'(M)

NORTH
N 00°23'43\"/>

T.12 N. R. 8 E
1/16 COR
30 | 29
RLS 6177

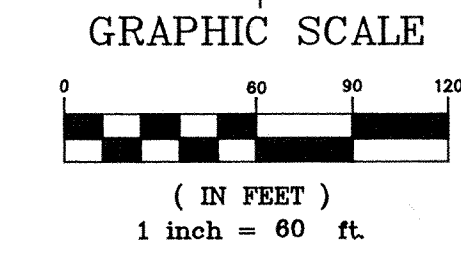

APPROVED TO RECORD

This Minor Land Division meets the requirements of the Gila County Minor Land Division Ordinance.

PERMIT NO. **MLD 98-59** DATE **7/24/98**

John F. Davis
GILA COUNTY COMMUNITY DEVELOPMENT DIVISION

U.S.D.A. FOREST SERV. T.12 N. R. 8 E. N.1/16 S. 29 RLS 14220 1986

NOTES

1. BASIS OF BEARINGS = N 89°56'32\"/>
2. NO BUILDINGS EXISTING ON PROPERTY AS OF JULY 8, 1998.
3. THIS SURVEY DISCLOSES A NORTH-SOUTH DIMENSIONAL DESCREPARANCY OF 3.13'± BETWEEN FIELD MEASUREMENTS AND RECORD INFORMATION.
4. THE NORTH LINE OF PARCEL THREE WAS DETERMINED BY EXISTING MONUMENTS, OCCUPATION LINE AND PAROLE EVIDENCE OF NEIGHBOR TO THE NORTH.
5. CURRENT ZONING = R1-D35

LEGEND

- (R) = RECORD INFORMATION
- (M) = MEASURED INFORMATION
- (C) = CALCULATED INFORMATION
- = FOUND 1/2\"/>
- = SET 1/2\"/>
- = CENTERLINE ESMT. CONTROL POINT (NOT SET)
- = CHAIN LINK FENCE

CERTIFICATION

This is to certify that this map, consisting of one (1) sheet correctly represents a survey made under my supervision during the Month of JUNE, 1998.

NORTHSTAR SURVEYING
INCORPORATED

24516
JOHN F. DAVIS
DATE SIGNED 7-10-98

200 W. FRONTIER, SUITE N + PAYSON, ARIZONA 85541 + (520) 474-9646
PROJECT NO. 98021

1590