

RECORD OF SURVEY/MINOR LAND DIVISION
 GILA COUNTY PARCELS 207-18 59 AND 207-18 60C AND 60R
 DKT 699 PAGE 161 AND DKT 868 PAGE 36
 SITUATED IN THE S/E 1/4 OF THE N/W 1/4 SEC. 26
 AND THE N/E 1/4 OF THE S/W 1/4 OF SEC. 26
 T.1N R15E G.S.R.B.L&M.
 BEING A PORTION OF BLK 30 & BLK 31 ARLINGTON HEIGHTS
 TOWNSITE G.C.R. MAP 31

State of Arizona, County of Gila ss:
 I do hereby certify that the within instrument was
 filed and recorded at the request
 of RID STAUFFER
 Date 8-12-97 Time 9:30 AM Map No. 1413
 Official Records, Records of Gila County, Arizona WITNESS
 my hand and official seal the day and year first above written.
 Linda Haught Ortega
 County Recorder
Diane Dickey, Deputy

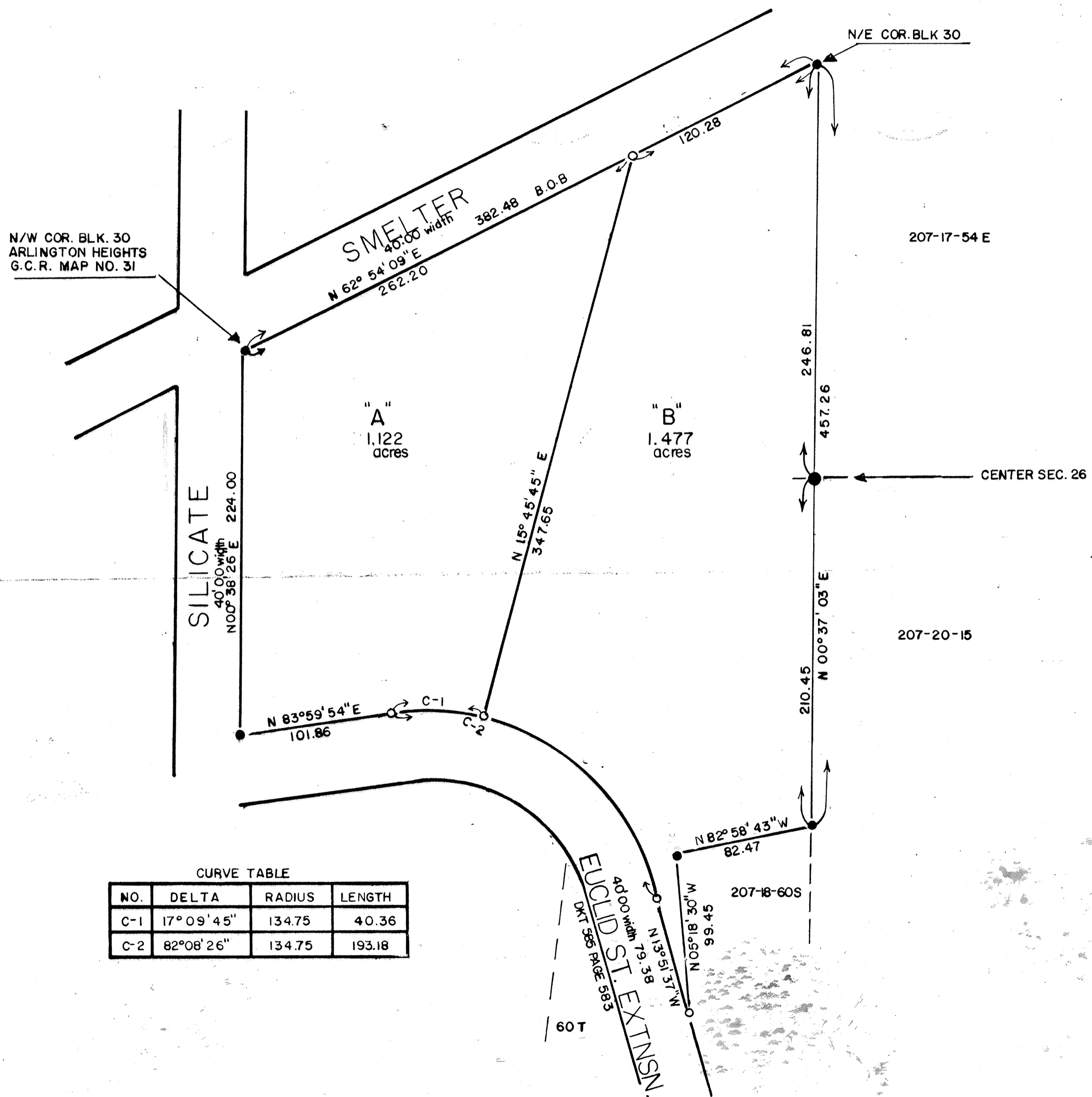

CURVE TABLE

NO.	DELTA	RADIUS	LENGTH
C-1	17° 09' 45"	134.75	40.36
C-2	82° 08' 26"	134.75	193.18

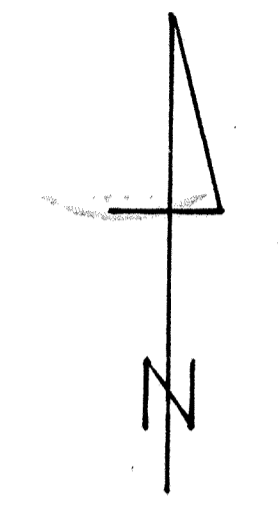

SCALE: 1" = 50'

THIS MINOR LAND DIVISION COMPLIES WITH
 AND IS NOT IN VIOLATION OF ANY EXISTING
 LEGAL ACCESS REQUIREMENTS AND ZONING
 ORDINANCE WITHIN GILA COUNTY.

SEWELL SURVEY CO.
 700 EAST ASH (HWY 60/70)
 GLOBE, AZ 85501
 (520) 425-6561

DRAWN BY: MONIQUE CHIDESTER

SURVEYED JUNE 29, 1997

LEGEND
 ● found property corner
 ○ set 1/2" rebar LS 25399

APPROVED TO RECORD

This Minor Land Division meets the requirements of the Gila County Minor Land Division Ordinance.

MLD 97-55 PERMIT NO. 8-12-97 DATE

Victoria Canella
 GILA COUNTY COMMUNITY DEVELOPMENT DIVISION



Joseph O. Sewell
 file no 96 65