

RESULTS OF SURVEY
 MINOR LAND DIVISION
 Tract "B", H.E.S 143
 Part of Sec. 16, T9N, R13E
 G&SRM, Gila County, Arizona

State of Arizona, County of Gila ss:
 I do hereby certify that the within instrument was
 filed and recorded at the request
 of CHARLES BRADSHAW
 Date 11-14-96 Time 3:55 P.M. Map No. 1358
 Official Records, Records of Gila County, Arizona WITNESS
 my hand and official seal the day and year first above written.
 Linda Haught Ortega
 County Recorder
 By Liane Dickey, Deputy

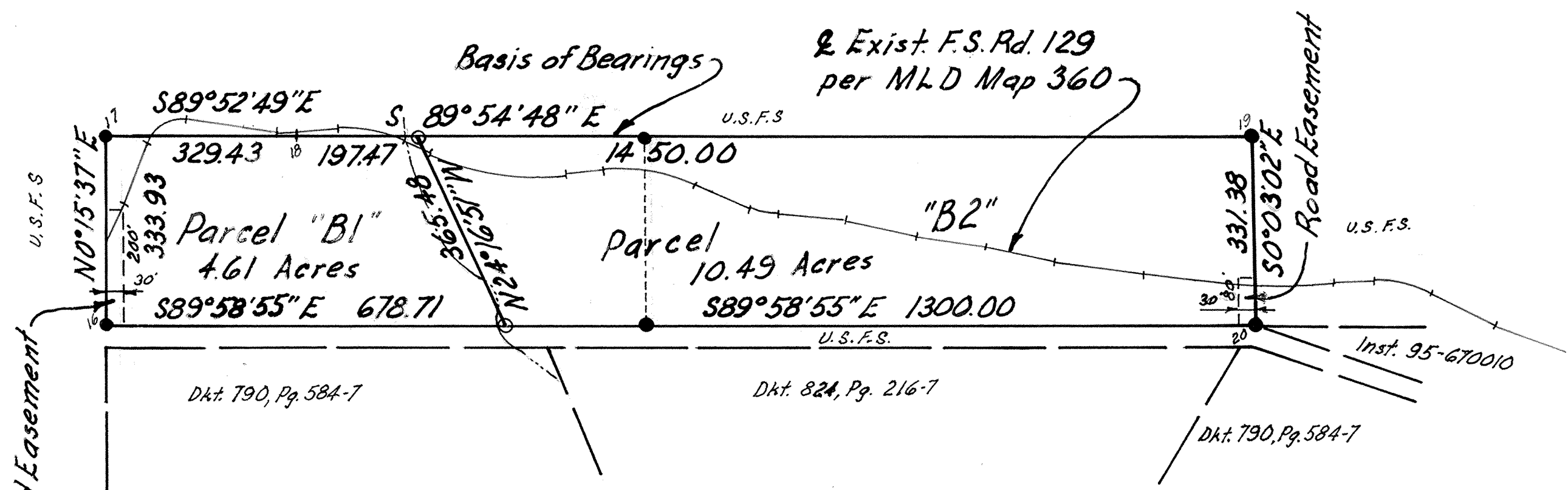

NOTE: This division is a redivision of Parcels 1 & 2, Parts "A" as shown on Survey Map 360, G.C.R. This map supercedes that portion of Map 360.

CERTIFICATION:
 This map was made by me from record and field data. All easements are as shown. To my knowledge this minor land division complies with and is not in violation of Gila County Zoning Ordinance, Minor Land Division Ordinance and legal access requirements.



Registered Land Surveyor
 LS 5187
 Box 104
 Young, Az. 85554
 Ph. 520-462-3491

11/14/96
 Date

- Fd. Mon.
- Set I.P.-LS 5187

