

1186

RECORD OF SURVEY

SHOWING THE BOUNDARY OF A TRACT OF LAND
BEING A PORTION OF BLOCK 22 and BLOCK 21
ARLINGTON HEIGHTS, GILA COUNTY RECORDS MAP NO. 31
SITUATED IN SECTION 26 T1N, R15E G.S.R.B.L

State of Arizona, County of Gila ss: 96-007704
I do hereby certify that the within instrument was
filed and recorded at the request
of Gilbert DeLaTorre
Date 5-25-96 M. Map No. 1186
Official Records, Records of Gila County, Arizona WITNESS
my hand and official seal the day and year first above written.
Linda Haught Ortega
County Recorder
By Cynthia Villaseca Deputy

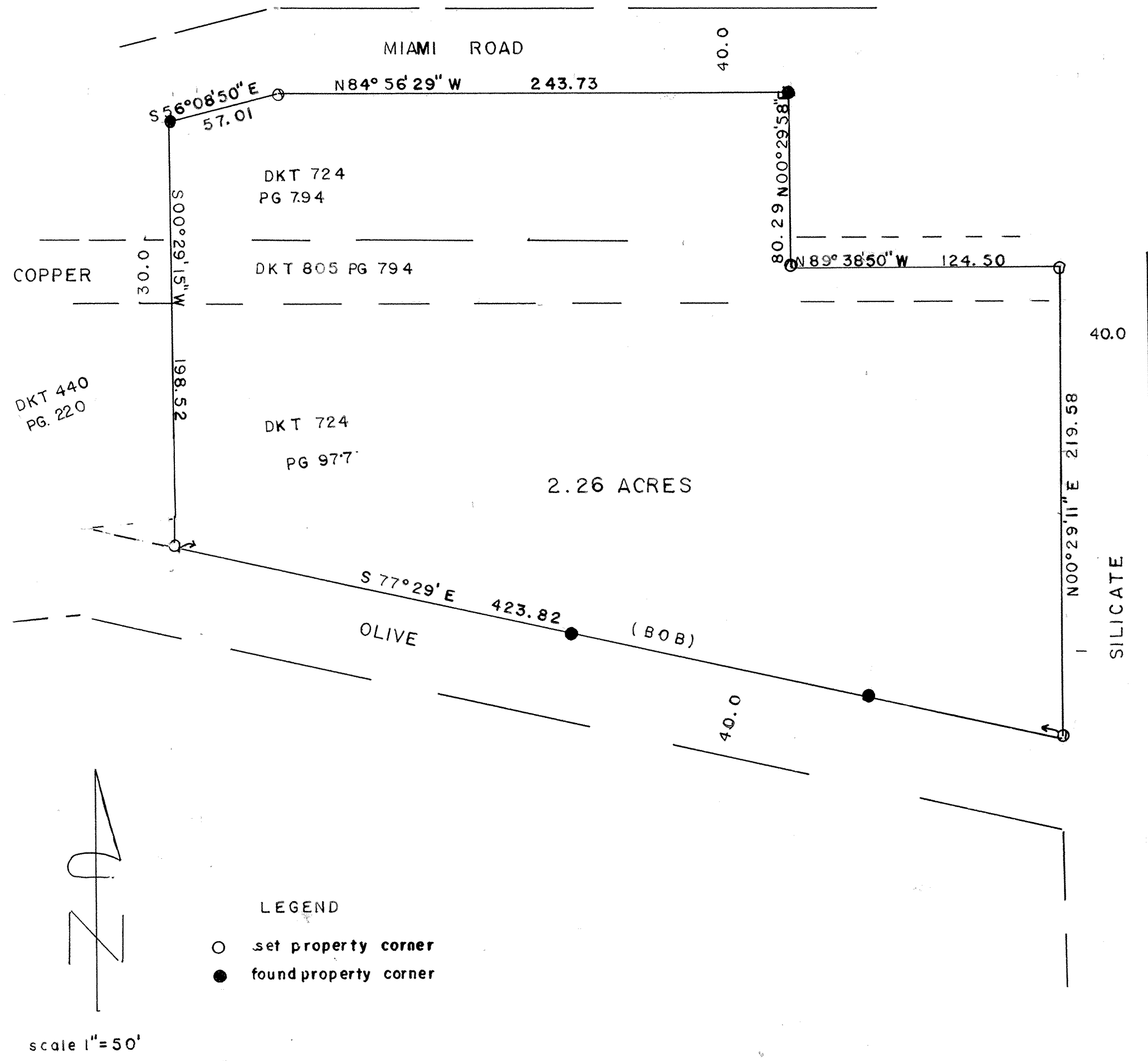

County of Gila ss:
I do hereby certify that the within
instrument was
filed and recorded at the request
of
Official Records, Records of Gila County, Arizona WITNESS
my hand and official seal the day and year first above written.
County Recorder

SURVEYED FOR GILBERT DE LA TORRE
MAY 1996

JOSEPH G SEWELL LS 25399
SEWELL LAND SURVEY CO.
700 E ASH
GLOBE AZ 85501



1186