

# AMENDED RECORD OF SURVEY - MINOR LAND DIVISION

OF THOSE PARCELS DESCRIBED IN THE INSTRUMENTS RECORDED IN DOCKET 829, PAGES 768 AND 769, PAGES 771 AND 772, AND PAGES 774 AND 775, GILA COUNTY RECORDS, AS BOUNDS THE EASTERLY BOUNDARY OF H.E.S. 418 AND OF THOSE PARCELS, ADJUSTED BY THIS RECORD OF SURVEY, AS SHOWN ON MAP NO. 590, ALL LYING IN SECTION 32, T.11N., R.11E., GILA AND SALT RIVER BASE AND MERIDIAN, GILA COUNTY, ARIZONA.

State of Arizona, County of Gila ss:  
I do hereby certify that the within instrument was filed and recorded at the request of Chris & Karen Benjamin  
Date 11/20/95 Time 11:30 M Map No. #1132  
Official Records, Records of Gila County, Arizona WITNESS  
my hand and official seal the day and year first above written.  
Linda Haught Ortega  
County Recorder  
By Lynthia A. Vallero, Deputy

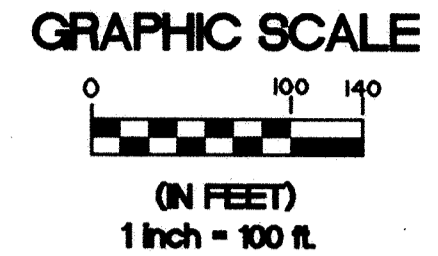

FD. BLM BRASS CAP, (N) COR. LOT 2, MARKED  
TIN RIE  
S29  
S32  
1987

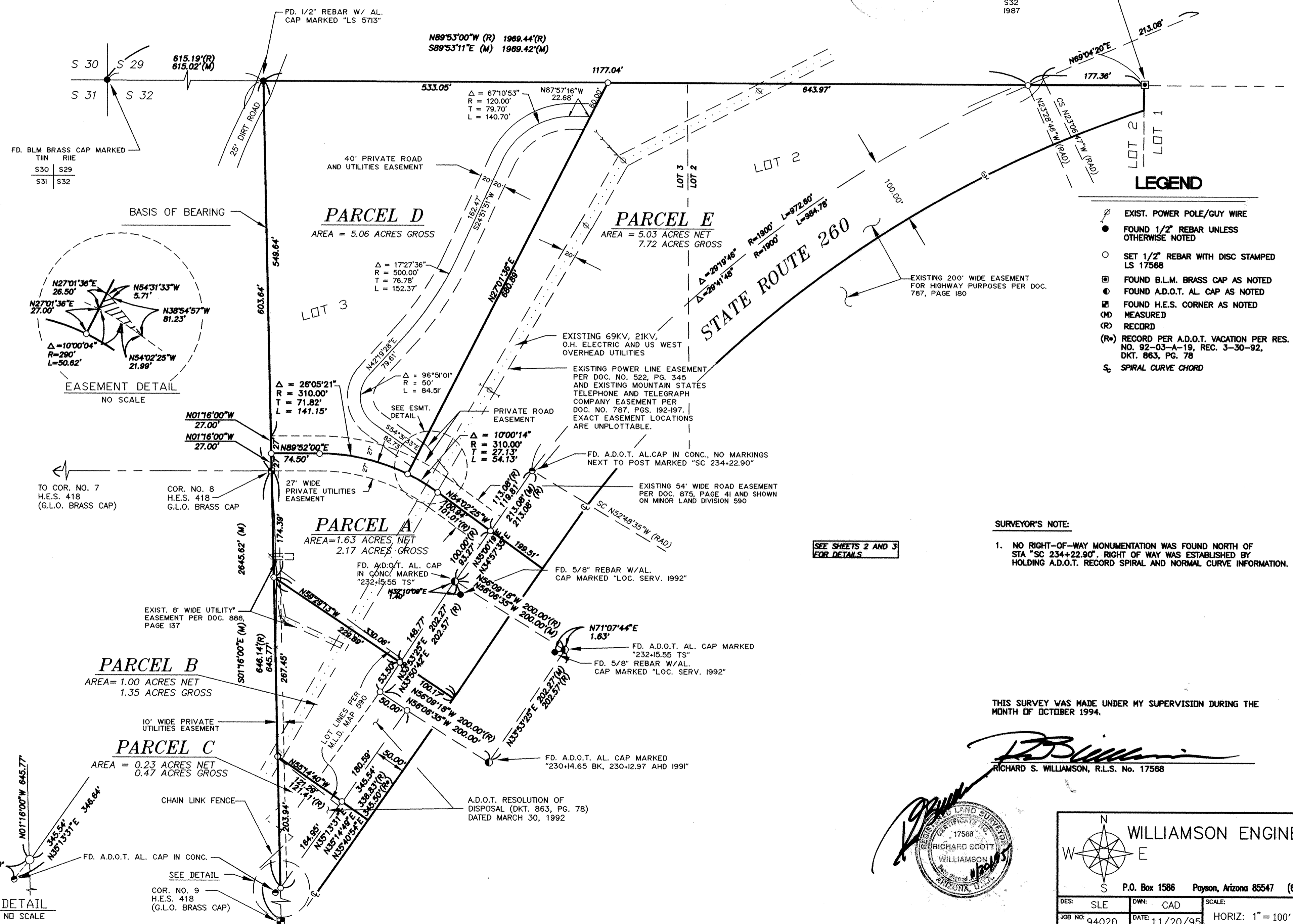

FD. BLM BRASS CAP MARKED

TIN	RIE
S30	S29
S31	S32

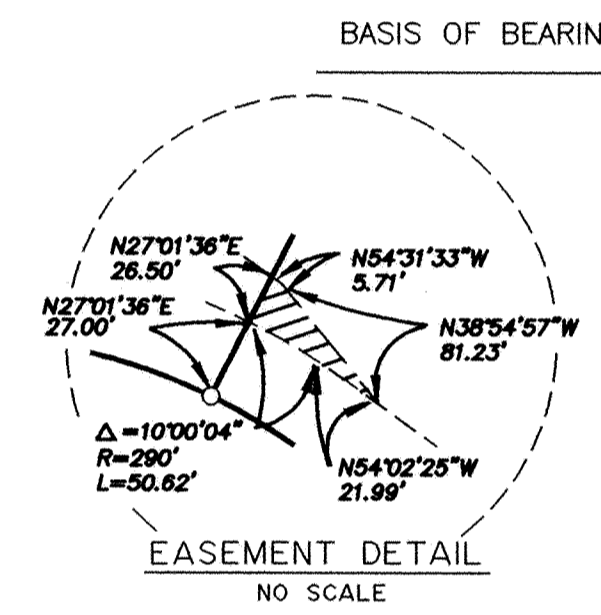

- ### LEGEND
- EXIST. POWER POLE/GUY WIRE
  - FOUND 1/2" REBAR UNLESS OTHERWISE NOTED
  - SET 1/2" REBAR WITH DISC STAMPED LS 17568
  - FOUND B.L.M. BRASS CAP AS NOTED
  - ⊙ FOUND A.D.O.T. AL. CAP AS NOTED
  - ⊞ FOUND H.E.S. CORNER AS NOTED
  - (M) MEASURED
  - (R) RECORD
  - (Rw) RECORD PER A.D.O.T. VACATION PER RES. NO. 92-03-A-19, REC. 3-30-92, DKT. 863, PG. 78
  - Sc SPIRAL CURVE CHORD

**SURVEYOR'S NOTE:**  
1. NO RIGHT-OF-WAY MONUMENTATION WAS FOUND NORTH OF STA "SC 234+22.90". RIGHT OF WAY WAS ESTABLISHED BY HOLDING A.D.O.T. RECORD SPIRAL AND NORMAL CURVE INFORMATION.

SEE SHEETS 2 AND 3 FOR DETAILS

THIS SURVEY WAS MADE UNDER MY SUPERVISION DURING THE MONTH OF OCTOBER 1994.

Richard S. Williamson  
RICHARD S. WILLIAMSON, R.L.S. No. 17568

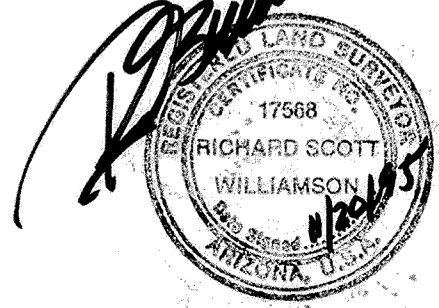

WILLIAMSON ENGINEERS  
P.O. Box 1586 Payson, Arizona 85547 (602) 474-3050

DES: SLE	DWN: CAD	SCALE:	SHEET NO. 1	TOTAL SHEETS 3
JOB NO: 94020	DATE: 11/20/95	HORIZ: 1" = 100'		