

RESULTS OF SURVEY  
MINOR LAND DIVISION  
Part of Tract "A", H.E.S. 143  
Located in Sec. 16, T9N, R13E,  
G&SRM, Gila County, Arizona

STATE OF ARIZONA, County of Gila, ss;

599427

I do hereby certify that the within instrument was filed and recorded at request of Jo Ann S. Graham

Date Feb. 22, 1991 Time 10:15 A. M., Map No. 468 Official Records

Records of Gila County, Arizona.

WITNESS my hand and official seal the day and year first above written.

MARY V. DE PAOLI, County Recorder

Kaycee Stratton, Deputy



- Fd. Mon.
- Set I.P. - L.S. 5187

NOTE: This division is a redivision of  
Parcels 1, 2 & 3, Parts "B" as shown on  
Survey Map 360, G.C.R. This map  
supercedes that portion of Map 360.

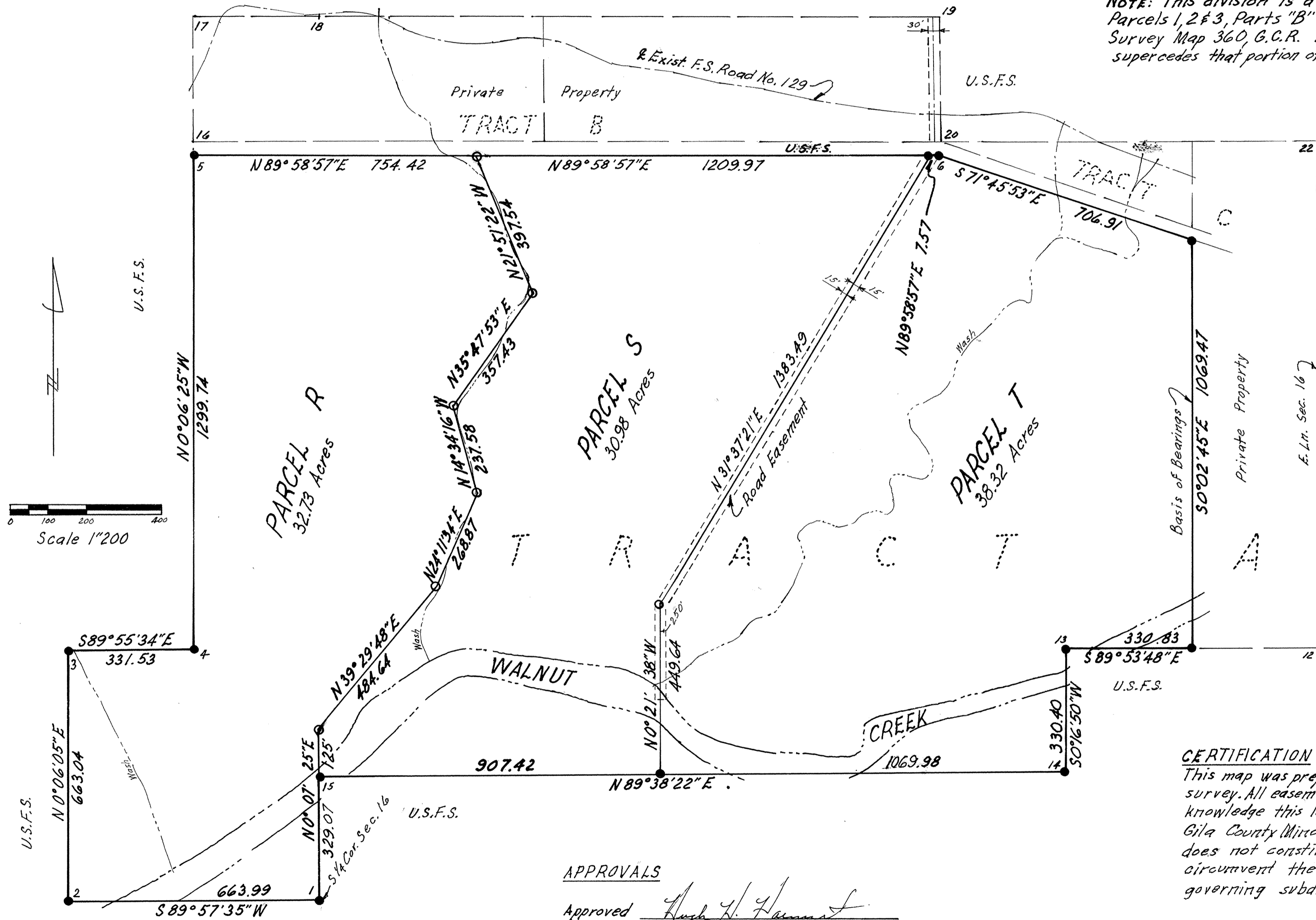

APPROVALS

Approved [Signature]  
Gila County Surveyor

[Signature]  
Director, Planning & Development

CERTIFICATION

This map was prepared by me from record & field survey. All easements are as shown. To my knowledge this land division complies with the Gila County Minor Land Division Ordinance and does not constitute an attempt to evade or circumvent the laws and regulations governing subdivisions.

L.S. 5187

2/17/91

[Signature]  
Registered Land Surveyor

