

INDEX

Cross Section Book

376

17

90

80

70

60

50 *Green Canyon*

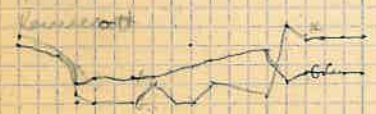

40

30

20

Pendleton Book No. 1.

- 1 Point in front of Bankers.
- 2 X Bone street with Broad street.
- 3 lot 15 Block 75
Broad street to hill on cedar.
- 4 Apache and Hill
5. Mesquite + Broad to Hill.
6. Block Mesquite, Hill, Cedar, Broad
7. Part of lot 2 BK. 79
- 8 lot 16 BK. 79
9. line along Broad to Push St.
10. lot 2 BK 70
11. lot 2 BK 80
12. Sutherland, Seymour, Hill, oak.
13. Lot 1 BK. 96
14. BK. 29 on maple + East.
15. Part of lot 1 BK 70
- 16 South 1, lot 6 BK 79
- 17 line on Broad push to mesquite
- 18 lot 1 Block 53
- 19 lot 24 BK 70
- 20 willow street & alley BK 89, 90, 92

110

100

Endleton Book no. 2.

1. Corner at willow + Banker
2. Willow and Bone street
3. Willow near Bankers st.
(Trojans rich property)
4. lot between Sycamore + Cottonwood
Moreno prop. 1904.
5. Survey St. Johns Episcopal church.
Between Beard + Hill on oak.
6. Mallory lot 1904 (think out Beard
BK. 79)
Survey takes off south boundary.
7. Solomons lot (near push st.)
8. lot 6 BK 83 - lots 1, 3, 8, 4
9. lot on cor. Sycamore + Beard
10. lot 3 BK 74
11. lot 66 N. G. T.
12. lot 2 BK 72
13. lot 5 BK 28
14. lots 1 + 8 BK 57
15. " 2 BK 24
16. lot 11 of lot 2 sec. 25
17. lot 4 BK 62
18. Crawford BK 57
19. lot 13 BK. 73

Pudletons Book. No. 3.

1. Lot 5 B.K. 85
2. Middleton & Pascoe Block with shops.
3. Pinal Ranch 1879
4. Lot 7 B.K. 77
5. Lot 1 B.K. 89
6. Corner Wood and Mesquite St.

725 7

90

100

70

60 Old Dominion

80

40

30 American

20



80

70

10

70

60

50 Suspension

40

30

20

10

0

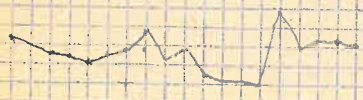

10/ 10 20 Jan 30

California

10

70

60

50

40

30

California

20

Alaska

Alaska

Utah 100

90

80

500

10

20

60

50

40

30

20

10

5



10⁰⁰ Jan 20 Curbs

19

70

60

50

40

30

20

10



Jan 20

500

Desk

22

110

Reflexion

5

~~Reflexion~~

~~Reflexion~~

25

30
20
10
500
400
300
200
100

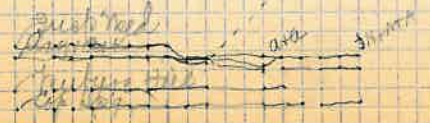
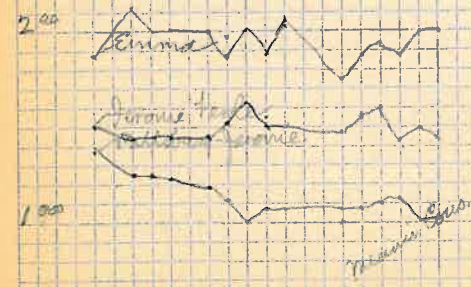
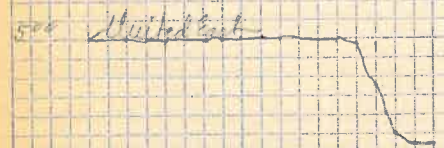

50 50 cuts

28

40

INVEST



30

500

400

300

200

100



31

Below

80°

~

70°

60°

Electrolytic

30°

20°

1300 Jan Stock Sales NY.

34

1200

1100

1000

900

800

700

600

500

2700

June

Wood Lake, N.Y.

39

2000

1900

1800

1700

1600

1500

1400

1300

No Bar Value

39

20

20

50

40

20

20

10

100

90

80

No

~~Atlanta~~
~~California~~
Iron Blasting
Iron Cap
Mines of Am.
~~Yucato Feat.~~
Ohio Cop
Ray Hercules C. Co.
~~Yellow Feat.~~
M. Verde Est.
Miami Cons.
~~Alcoa Cons.~~
Ark Harco C. Co.
Big Edg.
Copper Feat.
Equinox Cop. Co.
Green Mountain
Suspension Needles
~~Jerome Feat.~~
Jerome Feat. 1906
Puffs Jerome 1904
~~Alcoa Cons.~~
United Eastern
M. Verde Cons.
Tentative Feat. 1906
Valley Side M. M. 1915
Nipissing Mines 1906
~~Verde Cons. Co.~~
Bonphrey

Cash Shares Par Issued

200000	10-	136200
900000	10-	887658
1500000	5-	500000
1500000	50%	1100000
3000000	1-	
1500000	5-	900000
5000000	1-	
1000000	1-	825000
1500000	58	700000
2000000	1-	1300000
5000000	1-	4952545
2000000	1-	1482699
1500000	1-	1200000
3000000	1-	
1100000	1-	
2000000	5-	

A Knight
Jno Lambert
A.C. Conington
J.S. Douglas
M.R. Tucker
E. Le Due
Mant Iron
Neil Bailey
D.R. Williamson
T. Berry
Jos Watkins
A.A. Keith
E.P. Earle

Over

F.A. Woodward Supt
Chas Bussell S. Man
L.E. Adair
J.E. Seifer Mgr
E. Le Due Mgr
A.C. Jackson Mgr
R.B. Watson

Boston & Cobden Hill Ariz
37015
Mey
Jerome
100,000 Bond, Jerome
Humboldt & Duluth
Ansonia - Alta, Utah
Jerome
Main
Jerome & Ray
Jerome Pittsburgh
Caturian
Caturian
Cobalt, Ontario - N.Y.

178

Alumina 9000

Alkal 8100

Chili 2400

Cr. 7100

Caranaca 5100

D. 1000

Caranaca 1000

Electrolytic

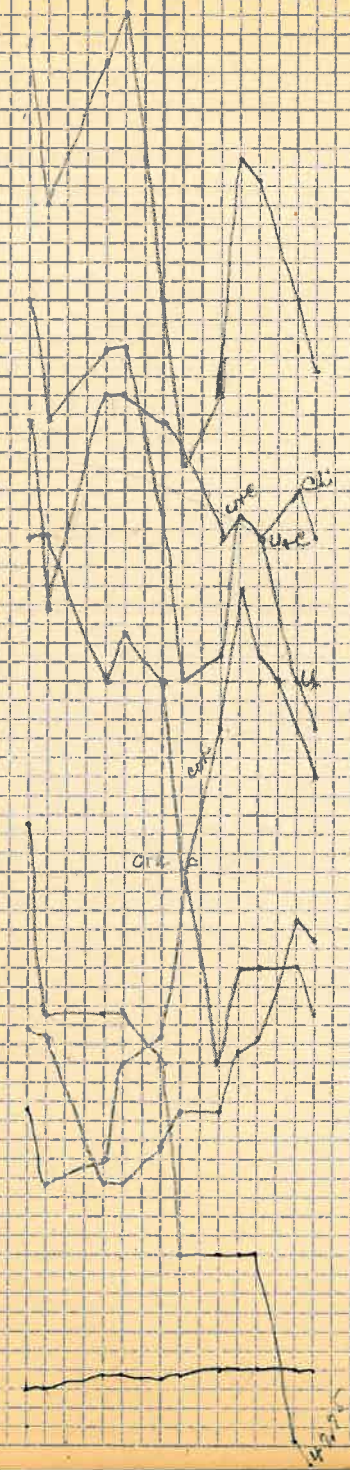

119

Iron Ore 500

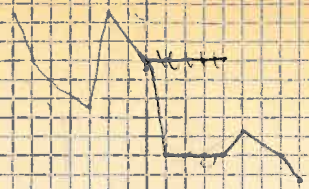

Peat 2500

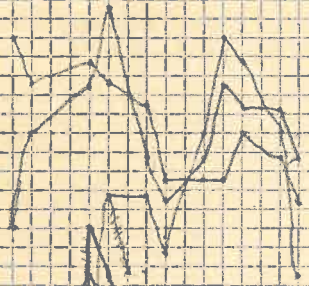

Miami 3700

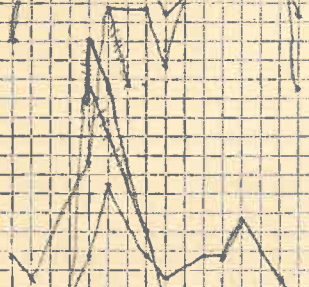

Justification 4500

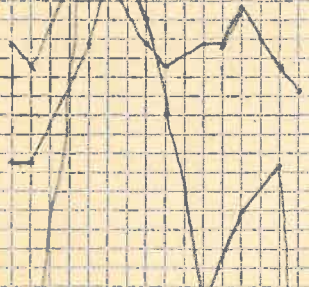

Ore 800

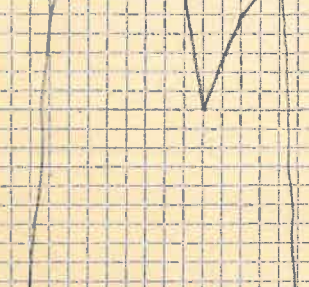

On 6000

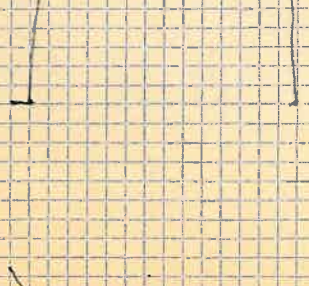

But 3000

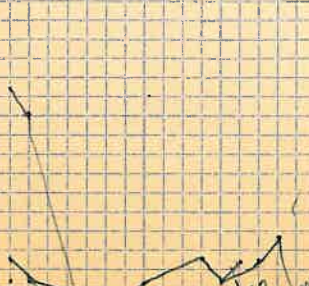

Miami 1500

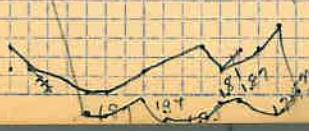

80

10/10/10
10/10/10
10/10/10