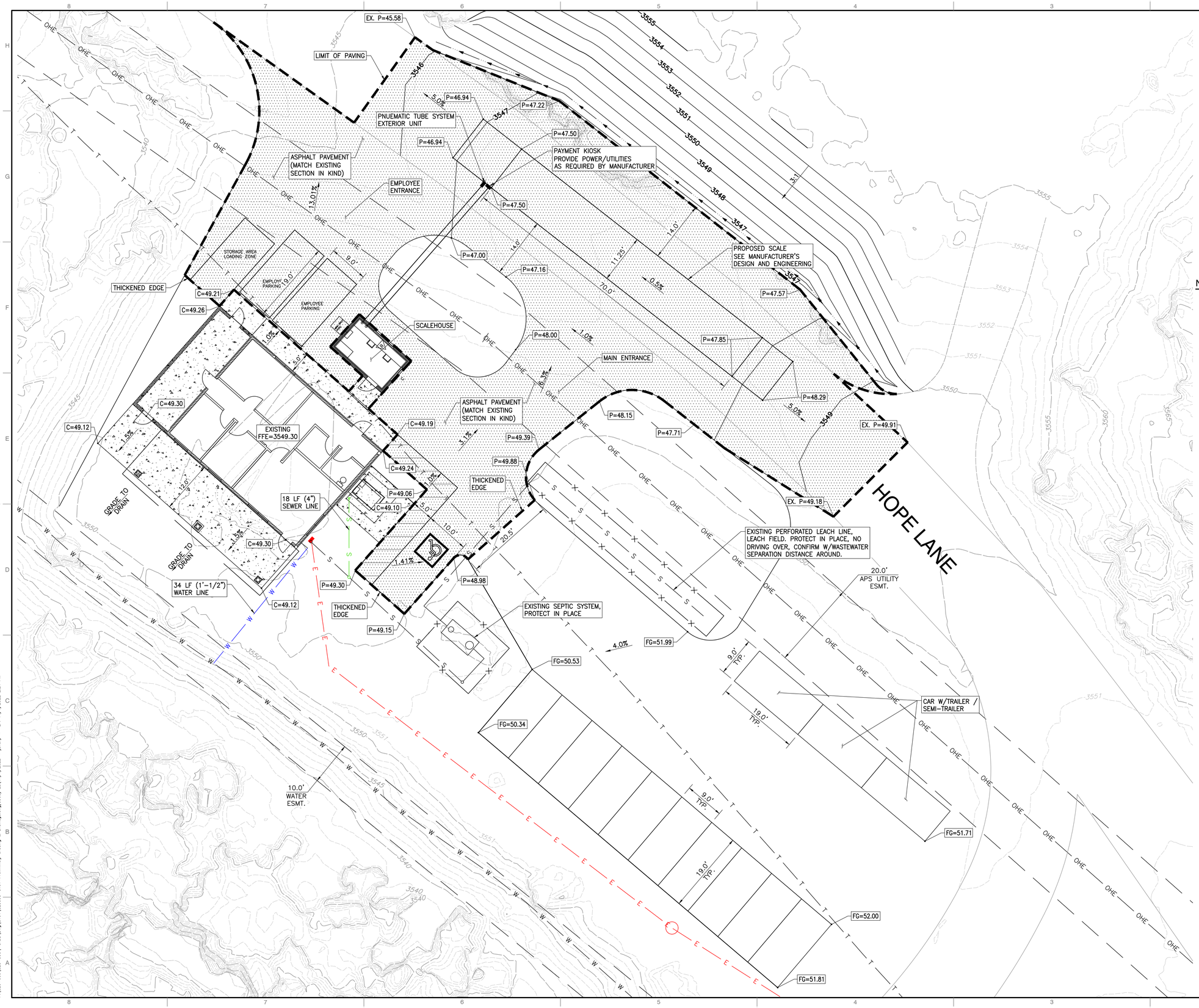

NOTES:

1. EXISTING FINISH FLOOR ELEVATION OBTAINED FROM ELEVATION CERTIFICATE. CONTRACTOR TO VERIFY FINISH FLOOR ELEVATION PRIOR TO START OF ANY NEW WORK.
2. CONTRACTOR TO VERIFY LOCATION OF EXISTING SANITARY SEWER AND DOMESTIC PIPING PRIOR TO START OF ANY NEW WORK.
3. CONTRACTOR SHALL NOTIFY ENGINEER AND OWNER OF ANY DISCREPANCIES.

LEGEND

FFE=XX.XX	FINISH FLOOR ELEVATION
FG=XX.XX	PROPOSED FINISH GROUND ELEVATION
P=XX.XX	PROPOSED PAVEMENT ELEVATION
C=XX.XX	PROPOSED CONCRETE ELEVATION
3550	EXISTING 5-FT CONTOUR
3554	EXISTING 1-FT CONTOUR
3550	PROPOSED 5-FT CONTOUR
3554	PROPOSED 1-FT CONTOUR
S S	EXISTING SEWER LINE
W W	EXISTING WATER LINE
T T	EXISTING FIBRE OPTIC LINE
E E	EXISTING ELECTRIC LINE
OHE OHE	EXISTING OVERHEAD ELECTRIC LINE
S S	PROPOSED SEWER LINE
W W	PROPOSED WATER LINE
E E	PROPOSED ELECTRIC LINE
X X	PROPOSED FENCE

REGISTERED PROFESSIONAL ENGINEER (CIVIL) CERTIFICATE NO. 38775 MIKE A. JACKSON Date Signed 11/01/22 ARIZONA, U.S.A.

REVISION RECORD

NO	DATE	DESCRIPTION

Civil & Environmental Consultants, Inc.
11811 N. Tatum Blvd., Suite 3057 - Phoenix, AZ 85028
Ph: 602.760.2324 - 877.231.2324 - Fax: 602.760.2330
www.ceiinc.com

RUSSELL GULCH LANDFILL
OFFICES/SCALES
5891 HOPE LANE
GLOBE, ARIZONA 85501

GRADING & UTILITY PLAN

DATE:	OCT. 2022
DRAWN BY:	JS
DWG SCALE:	AS SHOWN
CHECKED BY:	MAJ
PROJECT NO:	325-593
APPROVED BY:	MAJ

DRAWING NO.: C300

SHEET 1 OF 1

P:\320-005\325-593-CA001\Dwg\CV01\325593-CV01-Preliminary Grading & Drainage.dwg[C300] JS(11/1/2022 - jjhsh) - LP: 11/1/2022 2:24 PM