

RECORD OF SURVEY—MINOR LAND DIVISION

OF THAT PARCEL DESCRIBED IN FEE# 2005-005982 G.C.R.
LOCATED IN THE WEST HALF OF SECTION 23, TOWNSHIP 6 NORTH,
RANGE 10 EAST, OF THE GILA AND SALT RIVER MERIDIAN, GILA COUNTY, ARIZONA.

FOR: MARK KILE
HC 1 BOX 1054H
PAYSON AZ. 85541



STATE OF ARIZONA, COUNTY OF GILA
I HEREBY CERTIFY THAT THE WITHIN INSTRUMENT WAS FILED
AND RECORDED AT THE REQUEST OF MARK KILE
DATE 2/14/06 TIME 11:30 AM MAP# 3063
OFFICIAL RECORDS OF GILA COUNTY, AZ
WITNESS MY HAND AND OFFICIAL SEAL THE DAY AND YEAR
FIRST WRITTEN ABOVE
LINDA HAUGHT ORTEGA, GILA COUNTY RECORDER

BY: *Linda Haught Ortega*
2006-002572

T6N R10E
C-E-NW
1/64
LS 6713
1969

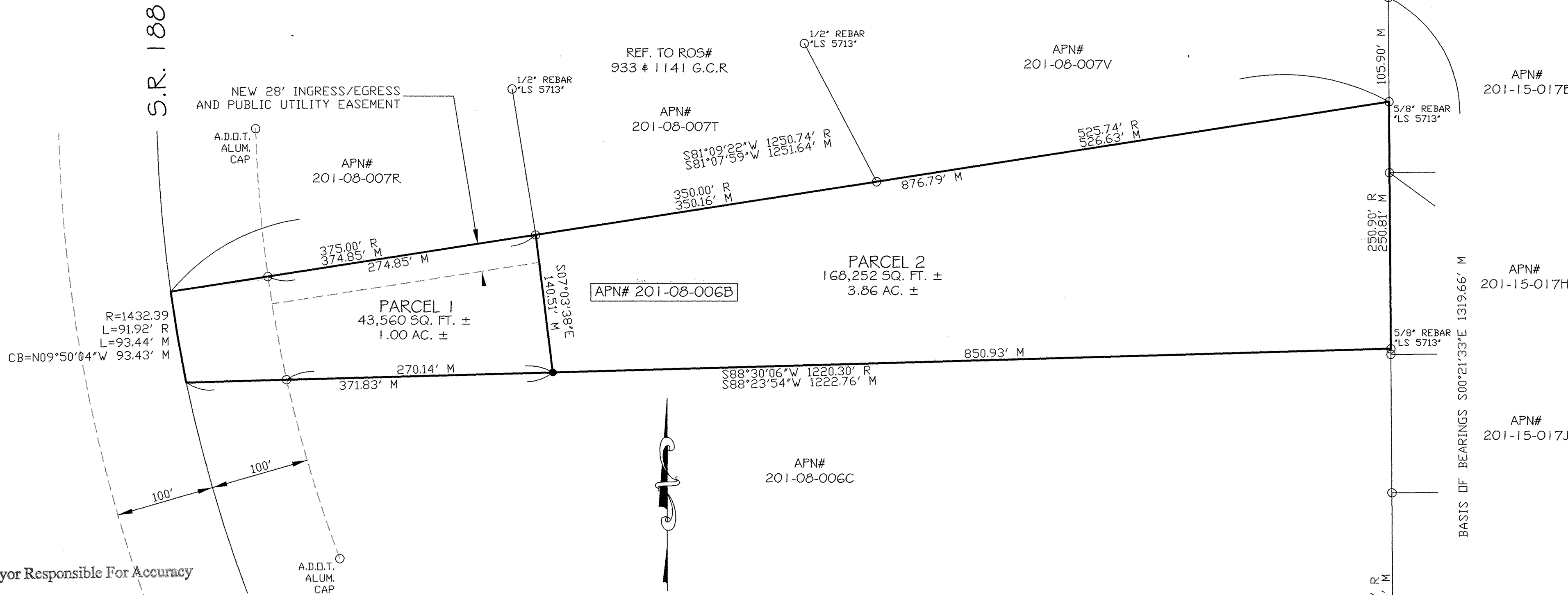

Surveyor Responsible For Accuracy

APPROVED TO RECORD
This Minor Land Division meets the requirements of the Gila County Minor Land Division Ordinances
MLD 06-07 2-14-06
PERMIT NO. DATE
William R. Ingram III
GILA COUNTY COMMUNITY DEVELOPMENT DIVISION

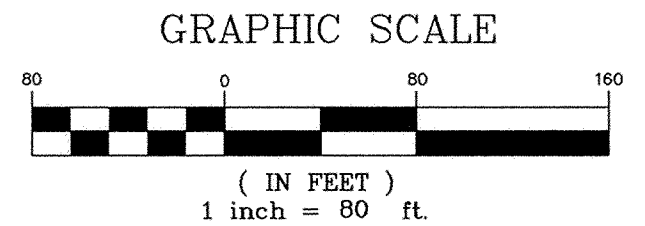

NOTES

1. THIS MAP IS TO DIVIDE APN#201-08-006B INTO 2 PARCELS AS SHOWN.
2. THIS MAP MAY NOT REFLECT INFORMATION WHICH WOULD BE REVEALED BY A CURRENT TITLE REPORT.
3. SURVEY MONUMENTS ON THIS LOT THAT WERE FOUND AND ACCEPTED FOR THIS SURVEY THAT DID NOT HAVE A SURVEYORS TAG ON THEM WERE AFFIXED WITH A BRASS TAG "LS 34555".

LEGEND

- R = RECORD INFORMATION
- M = MEASURED
- = FOUND 1/2" REBAR UNLESS OTHERWISE NOTED
- = SET 5/8" REBAR W/BRASS TAG "LS 34555"
- CURRENT ZONING = GU

STATEMENT

THIS MAP, CONSISTING OF ONE SHEET CORRECTLY REPRESENTS A SURVEY PERFORMED IN JANUARY 2006.

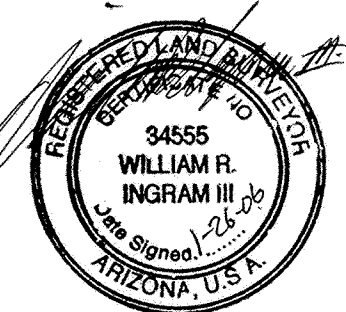

GOLDEN RULE SURVEYING LLC

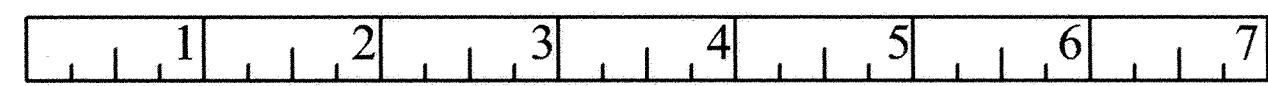

806 N. BEELINE HWY. STE. B
PAYSON, ARIZONA 85541
PHONE (928)474-3311

JOB NAME: APN# 201-08-006B
FEE# 2005-005982
DESCRIPTION: ROS-MLD

SCALE: 1" = 80' VERT: NONE
DATE: 01-25-06
JOB NUMBER: 06005 SHEET: 1 OF 1