

RECORD OF SURVEY - MINOR LAND DIVISION

Reference: Parcel A+D of R65 # 17A1

BEING LOTS 1, 2, 3, 4, AND 5 LOCATED IN A PORTION OF THE H.E.S. NO. 48,
EMBRACED BY SECTIONS 23, 24, 25 AND 26, TOWNSHIP 10 NORTH,
RANGE 10 EAST OF THE GILA AND SALT RIVER MERIDIAN, GILA COUNTY, ARIZONA



STATE OF ARIZONA, COUNTY OF GILA
I HEREBY CERTIFY THAT THE WITHIN INSTRUMENT WAS FILED
AND RECORDED AT THE REQUEST OF Steve Arthur
DATE 12/23/05 TIME 9:09 AM MAP # 3022
OFFICIAL RECORDS OF GILA COUNTY, AZ
WITNESS MY HAND AND OFFICIAL SEAL THE DAY AND YEAR
FIRST WRITTEN ABOVE
LINDA HAUGHT-ORTEGA, GILA COUNTY RECORDER
BY:

Vicki Pena Deputy
2005-023828

LEGEND:

- (R) = Record information
- (M) = Measured information
- = Found 1/2" rebar w/brass tag, L.S. #23955 unless otherwise noted
- = Set 1/2" I.P., R.L.S. #39326
- * Proposed Easements accepted at recording

APPROVED TO RECORD

This Minor Land Division meets the requirements of the Gila County Minor Land Division Ordinance

MLD 05-72 12-28-05
PERMIT NO. DATE

Ken B. Smith
GILA COUNTY COMMUNITY DEVELOPMENT DIVISION

Surveyor Responsible for Accuracy

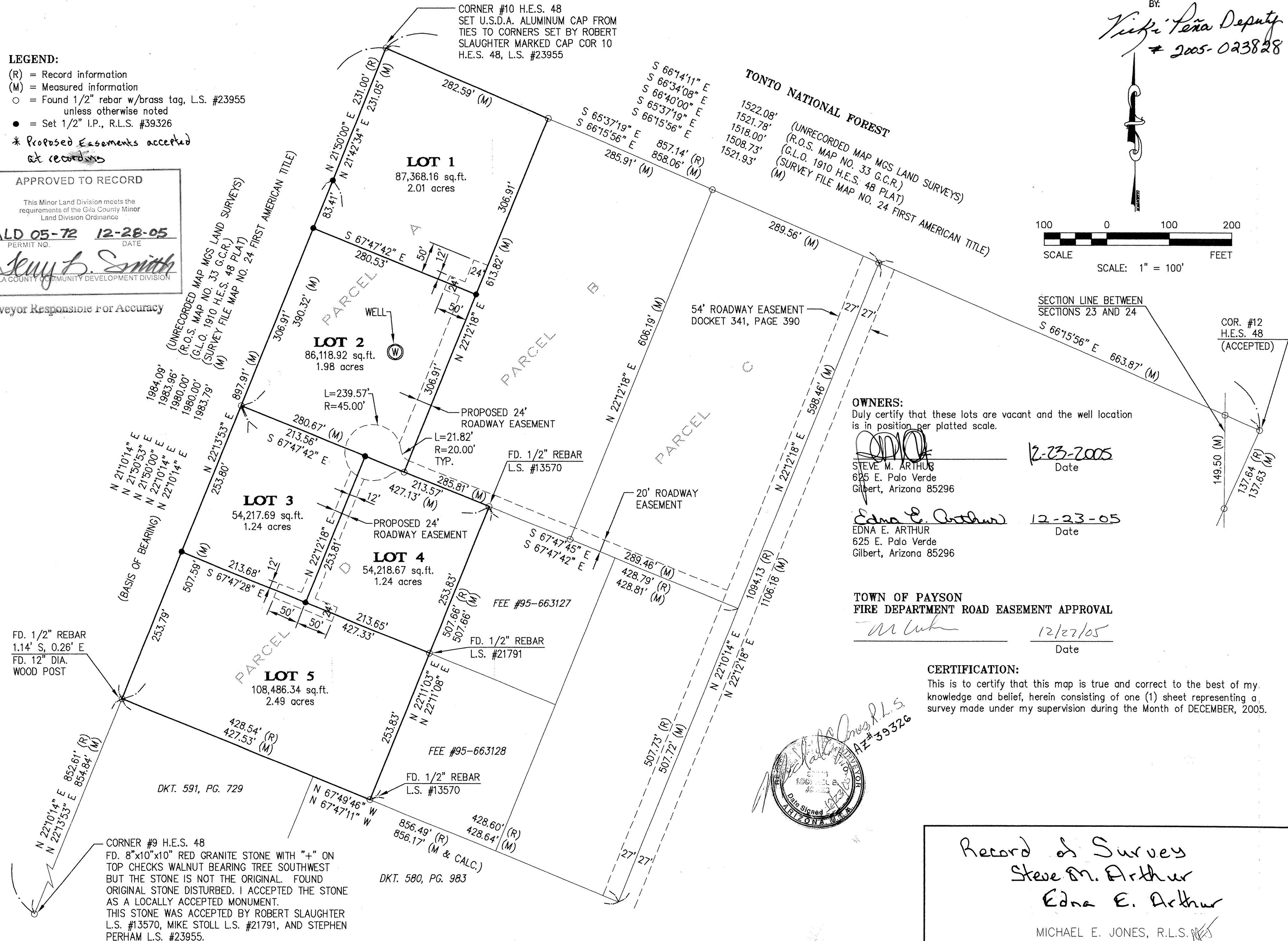

OWNERS:
Duly certify that these lots are vacant and the well location is in position per platted scale.

Steve M. Arthur
STEVE M. ARTHUR
625 E. Palo Verde
Gilbert, Arizona 85296
Date: 12-23-2005

Edna E. Arthur
EDNA E. ARTHUR
625 E. Palo Verde
Gilbert, Arizona 85296
Date: 12-23-05

TOWN OF PAYSON
FIRE DEPARTMENT ROAD EASEMENT APPROVAL
[Signature]
Date: 12/27/05

CERTIFICATION:
This is to certify that this map is true and correct to the best of my knowledge and belief, herein consisting of one (1) sheet representing a survey made under my supervision during the Month of DECEMBER, 2005.



Record of Survey
Steve M. Arthur
Edna E. Arthur
MICHAEL E. JONES, R.L.S.