

1517
1998 2970

RECORD OF SURVEY

SHOWING THE BOUNDARY OF A TRACT OF LAND
BEING A PORTION OF BLOCK 22 and BLOCK 21
ARLINGTON HEIGHTS, GILA COUNTY RECORDS MAP NO. 31
SITUATED IN SECTION 26 T1N, R15E G.S.R.8L

N/E CORNER
ARLINGTON HEIGHTS
FOUND CAPPED PIPE

State of Arizona, County of Gila ss:
I do hereby certify that the within instrument was
filed and recorded at the request
of GILA COUNTY ENGINEERING
Date 3-2-98 Time 10:40 AM Map No. 1517
Official Records, Records of Gila County, Arizona WITNESS
my hand and official seal the day and year first above written.
Linda Haught Ortega
County Recorder

By Diane Dickey, Deputy

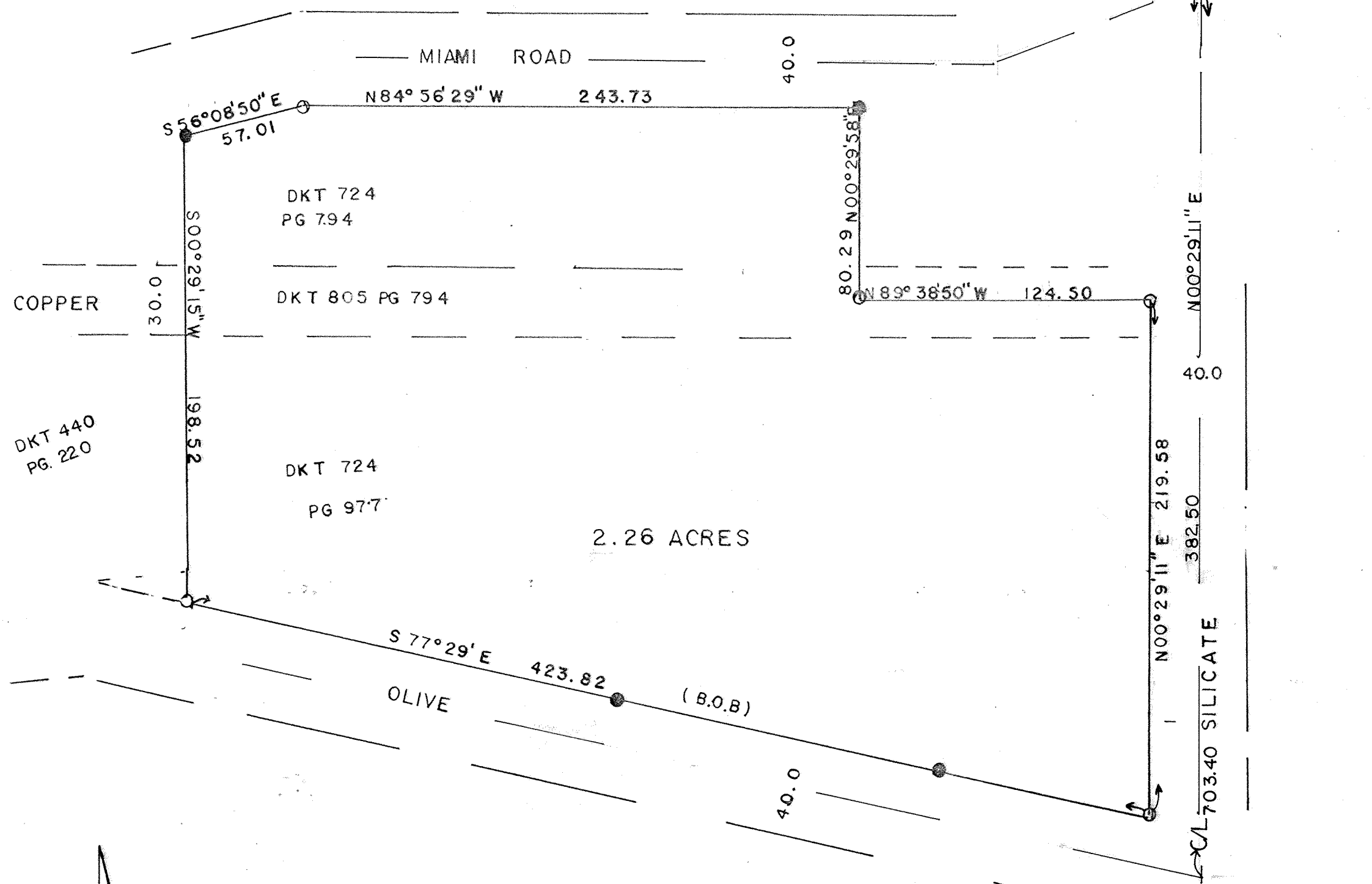

scale 1"=50'

LEGEND
○ set property corner
● found property corner

CERTIFICATION
this plat or map and the survey
on which it is based is correct
to the best of my knowledge
and belief
Joseph G Sewell 3/21/98
JOSEPH G SEWELL R.L.S 25399

SURVEYED FOR GILBERT DE LA TORRE
MAY 1996

JOSEPH G SEWELL LS 25399
SEWELL LAND SURVEY CO.
700 E ASH
GLOBE AZ 85501

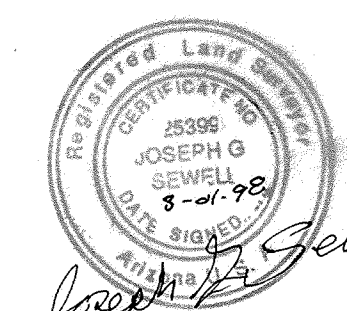

Joseph G Sewell

File
96/37-98/24
1517

1517

4