

RESULTS OF SURVEY
MINOR LAND DIVISION
Part H.E.S. 143
Part Sec. 16, T9N, R13E
GfSRM, Gila Co. Ariz.
Dkt. 122, Pg. 415

STATE OF ARIZONA, County of Gila, ss;
I do hereby certify that the within instrument was filed and recorded at request of Charles Bradshaw
Date Oct. 17, 1989 Time 11:40 A.M., Map No. 360
Records of Gila County, Arizona.
WITNESS my hand and official seal the day and year first above written.
MARY V. DE PAOLI, County Recorder
By Bridgette M. [Signature]

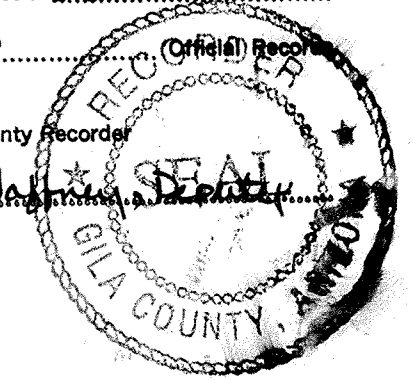

● Fd. Mon.
○ Set. I.P. - L.S. 5187

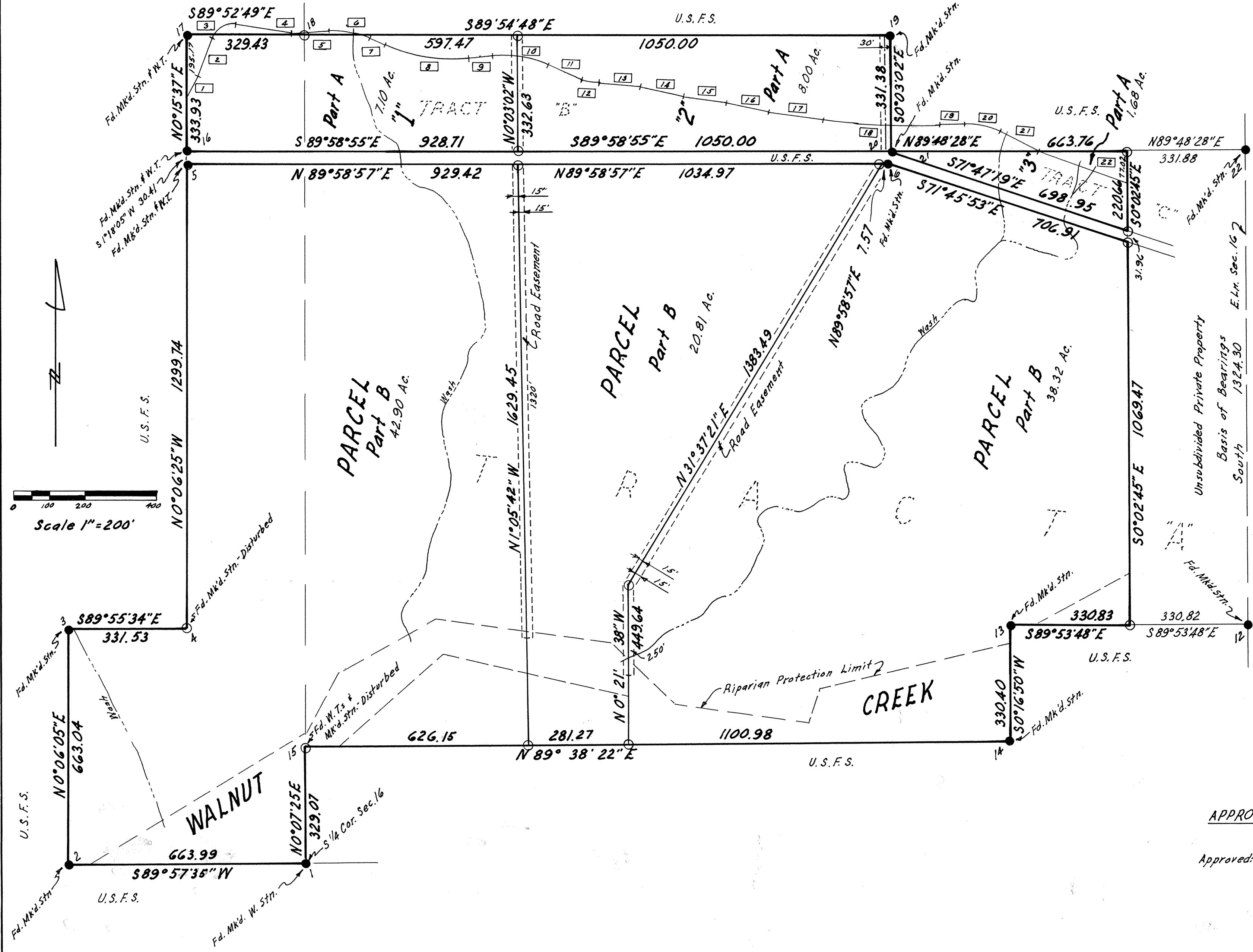

- & F.S. Road 129 (Exist.)
- 1 N29°49'56"E 86.47
 - 2 N19°31'08"E 113.99
 - 3 60' Rad. Curve
 - 4 S80°19'44"E 157.49
 - 5 N86°30'46"E 103.41
 - 6 250' Rad. Curve
 - 7 S65°40'36"E 45.13
 - 8 450' Rad. Curve
 - 9 N83°38'31"E 66.58
 - 10 300' Rad. Curve
 - 11 S65°54'56"E 102.16
 - 12 125' Rad. Curve
 - 13 S87°58'21"E 115.73
 - 14 S73°45'27"E 125.00
 - 15 S89°03'47"E 120.02
 - 16 S72°26'47"E 125.87
 - 17 S82°46'51"E 155.80
 - 18 2000' Rad. Curve
 - 19 N87°58'22"E 71.15
 - 20 200' Rad. Curve
 - 21 S62°43'06"E 122.12
 - 22 S72°11'35"E 261.35
- Note: All curves are tangent to adjacent courses.

CERTIFICATION
This map was prepared by me from record data & field survey. All easements are as shown. To my knowledge this land division complies with the Gila County Minor Land Division Ordinance and does not constitute an attempt to evade or circumvent the laws and regulations governing subdivisions.

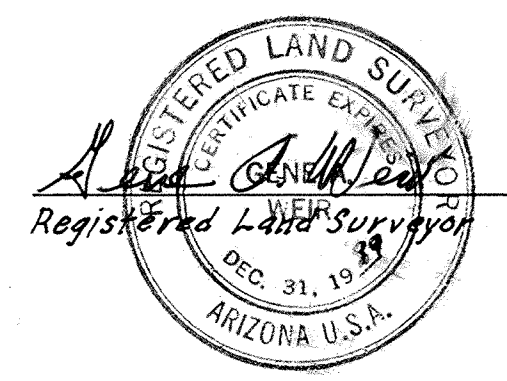

L.S. 5187
8/31/89

APPROVALS
Approved: [Signature] 10/17/89
Gila County Engineer Assistant Date
[Signature] 10-17-89
Director, Planning & Development Date