

PLAT OF
HOMESTEAD ENTRY SURVEY No. 108
 in the
CROOK NATIONAL FOREST
 in
Section 12 unsurveyed, T. 1 S., R. 15 E.,
 of the
GILA AND SALT RIVER BASE AND MERIDIAN
 in
ARIZONA

This plat of Homestead Entry Survey No. 108 situated in Section 12 unsurveyed, in Township 1 South of Range 15 East and in Section --- surveyed, in Township --- of Range --- and in Section --- surveyed, in Township --- of Range --- and in Section --- surveyed, in Township --- of Range --- of the Gila + Salt River Base + Meridian is strictly conformable to the field notes of the Survey thereof, on file in this office, which have been examined and approved

Office of U.S. Surveyor General,
 Phoenix Arizona
 December 5, 1914.

Frank S. Ingalls
 U.S. Surveyor General
 for Arizona

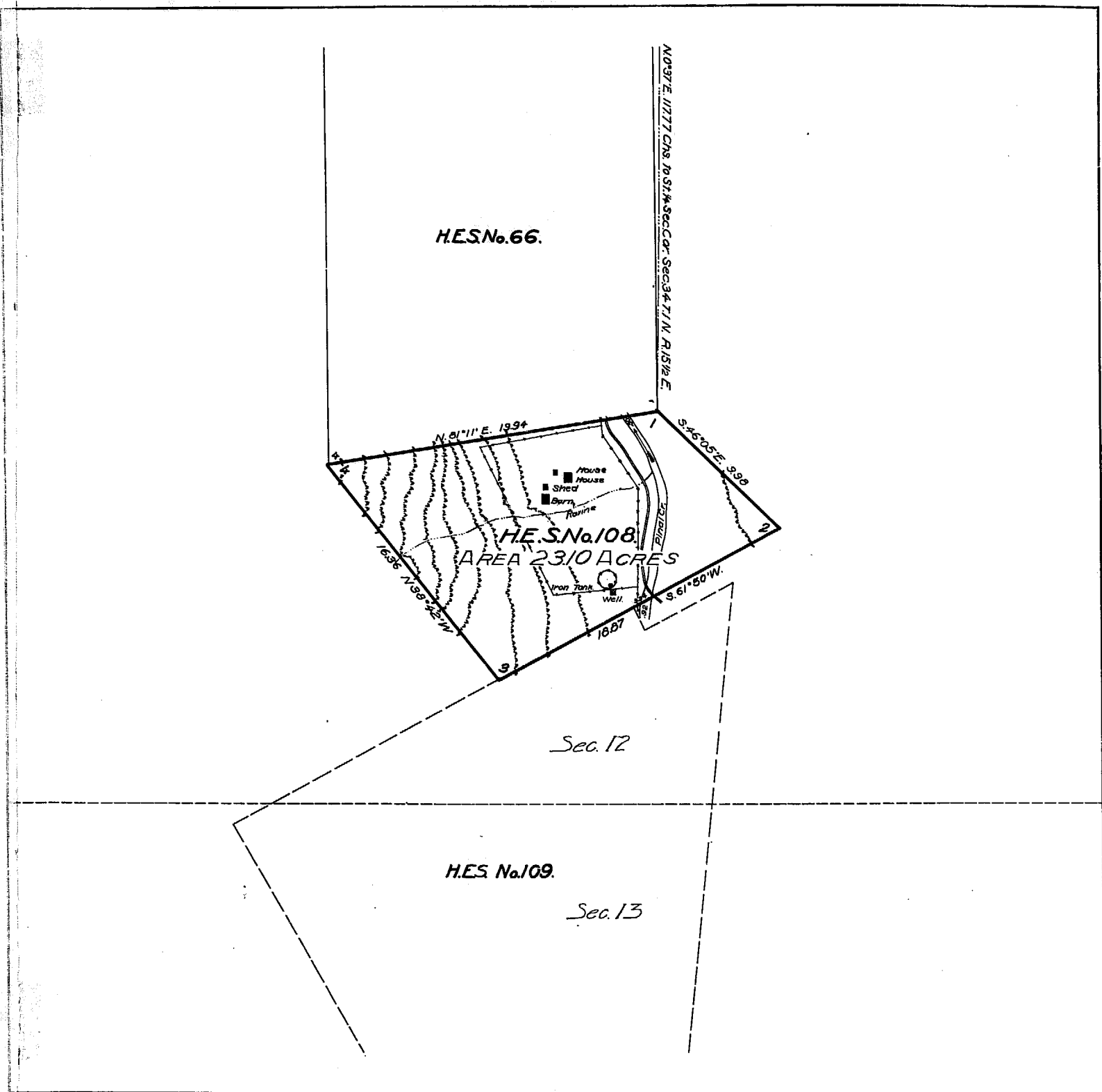

Scale
 5 Chains equal 1 inch
 Initials CMW 8-12-14

| Surveys Designated | By Whom Surveyed | Instructions or Contract No. | When Surveyed | | Date of Approval |
|----------------------------------|-------------------------|------------------------------|---------------|---------------|---------------------------|
| | | | Date | Begin | |
| H.E. Survey No. 108 | Walter G. Turley | Oct. 30, 1913 | Dec. 22, 1913 | Dec. 22, 1913 | |
| " " | Forest Service Surveyor | | | | |
| " " | E. T. Stewart | Dec. 30, 1910 | Mar. 26, 1911 | Mar. 26, 1911 | Nov. 8, 1912 |
| S. by Sec. 34, T. 1 N., R. 15 E. | Roscoe C. Ham | 162 | Jan. 5, 1910 | Nov. 10, 1910 | Nov. 2, 1910, May 4, 1913 |

| Areas | |
|----------------------|-----------|
| H. E. Survey No. 108 | Conflicts |
| In Section | |
| In Section | |
| In Section | |
| In Section | |
| Total | 2310 |

List No. 3-247 Date Aug 16, 1909
 Phoenix Serial No. 07783 Dec. 22, 1909
 Act of June 11, 1906 Act of March 4, 1913.

Latitude 33° 21' N } At
 Longitude 110° 43' 50" W } Cor No.
 Mean Mag. Decl. 14° 30' E }